

East Pennsylvania Annual Conference

Church of the
United Brethren in Christ

1923



One Hundred and Twenty-Fourth
Annual Session

BX9878
.2.E2A2
1923

DX 1818
.2, E2A2
1923

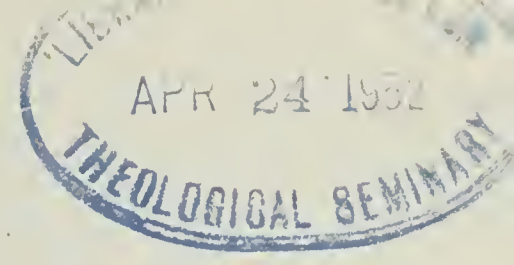

MINUTES
OF THE
ONE HUNDRED TWENTY-FOURTH
ANNUAL SESSION

East Pennsylvania
Conference

CHURCH OF THE UNITED
BRETHREN IN CHRIST
Conferences. East Pennsylvania

Held at Penbrook, Pennsylvania
September 26 to October 1, 1923

J. A. LYTER, Editor

Published by Order of the Conference

THE OTTERBEIN PRESS
DAYTON, OHIO

OFFICERS OF THE CONFERENCE, CONFERENCE SOCIETIES, AND
STANDING COMMITTEES

Presiding Bishop

William M. Bell, D.D., LL.D., 1509 State Street, Harrisburg, Pennsylvania.

Conference Superintendent.

S. C. Enck, D.D., 704 N. Sixteenth Street, Harrisburg, Pennsylvania.

Recording Secretary.

J. A. Lyter, D.D., 1508 Derry Street, Harrisburg, Pennsylvania.

Assistant Recording Secretary.

O. T. Ehrhart, 344 W. Orange Street, Lancaster, Pennsylvania.

Statistical Secretaries.

C. R. Longenecker, New Holland, Pennsylvania

J. O. Jones, 2233 N. Sixth Street, Harrisburg, Pennsylvania.

Historical Secretary.

S. E. Rupp, D.D., Camp Hill, Pennsylvania, R. D. No. 1.

Treasurer.

J. R. Engle, Palmyra, Pennsylvania.

Official Reporter.

O. G. Romig, Hershey, Pennsylvania.

Sabbath School Board.

Joseph Daugherty.

I. W. Funk.

S. C. Snoke.

A. L. Haeseler.

C. A. Lynch.

C. L. Grabill.

H. J. Behney.

H. L. Carl.

Managers of the Conference Missionary and Church Extension Society.

S. C. Enck, D.D., 1926.

J. A. Lyter, D.D., 1925.

M. H. Jones, 1926.

H. L. Carl, 1924.

I. M. Hershey, 1926.

G. A. Stengle, 1924.

H. F. Rhoad, 1925.

I. G. Mentzer, 1924.

H. E. Miller, D.D., 1925.

J. R. Engle,

Trustees of Preachers' Aid Society.

D. E. Long, 1926.

H. J. Behney, 1925.

C. A. Mutch, 1926.

M. H. Miller, 1924.

M. H. Jones, 1925.

A. G. Nye, 1924.

Trustees of Lebanon Valley College.

H. E. Miller, D.D., 1926.

P. B. Gible, 1925.

S. E. Rupp, D.D., 1926.

J. A. Lyter, D.D., 1924.

I. M. Hershey, 1926.

Hon. A. S. Kreider, 1924.

S. C. Enck, D.D., 1925.

J. E. Engle, 1924.

E. O. Burtner, D.D., 1925.

C. F. Rupp, 1924.

General Court of Appeals.

J. A. Lyter, D.D. R. R. Butterwick, D.D.

Trustees of the Anti-Saloon League.

A. K. Wier. B. F. Daugherty, D.D.

Trustees of the Bishop's Parsonage.

Hon. A. S. Kreider. S. C. Enck, D.D.

Trustees of the United Brethren Orphanage.

S. C. Enck, D.D. A. L. Lessley.
H. M. Miller.

Publication Board.

S. C. Enck, D.D. H. F. Rhoad.
J. A. Lyter, D.D. J. O. Jones.
I. N. Seldomridge. J. R. Engle.

Editor, Conference Herald.

S. C. Enck, D.D.

Assistant Editor, Conference Herald.

H. F. Rhoad.

Finance Commission

S. C. Enck, D.D. E. O. Burtner, D.D. H. H. Baish.
I. E. Runk, D.D. A. S. Lehman, D.D. J. R. Engle.

Board of Education.

R. R. Butterwick, D.D. I. N. Seldomridge. O. L. Mease.
J. T. Spangler, D.D.

COMMITTEES.

Education Commission: J. T. Spangler, D.D., A. K. Wier, J. O. Jones.

Foreign Missionary Committee: B. F. Daugherty, D.D., W. E. Deibler, C. A. Snavely.

Home Missionary Committee: L. R. Walters, C. Y. Ulrich, M. B. Spayd, D.D.

Christian Stewardship Committee: D. E. Young, H. S. Kiefer, M. H. Miller.

Nominating Committee: P. B. Gible, J. A. Keiper, S. A. Rauch, S. L. Rhoads, I. D. Lowery, P. M. Holdeman.

Education: R. R. Butterwick, D.D., J. T. Spangler, D.D., I. N. Seldomridge, O. L. Mease.

Social Service and Reform: I. E. Runk, D.D., I. M. Hershey, D. E. Young.

Temperance: A. K. Wier, B. F. Daugherty, D.D.

Resolutions: H. E. Miller, D.D., B. F. Daugherty, D.D., I. M. Hershey.

Sabbath Schools: The Sabbath School Board.

Church Erection: A. S. Lehman, D. D.

Publishing Interests: W. E. Deibler.

Young People's Society of Christian Endeavor: I. M. Hershey.

The Home: M. H. Jones.

Bible Cause: Raymond Heberlig.

CONFERENCE PROCEEDINGS, 1923

COMMITTEES ON COURSES OF STUDY.

Applicants and Credentials: A. S. Lehman, D.D., J. O. Jones, I. N. Seldom-ridge.

First Year: C. A. Mutch, C. Y. Ulrich, O. L. Mease.

Licentiates: Elias Bressler, R. L. Shay, J. L. Gingrich, E. M. Rhoad, P. E. Fridinger, C. K. Curry, W. O. Rhoad, C. E. Procasco, Raymond Fortna, James Bingham, Heber Mutch.

Second Year: D. E. Long, C. H. Holzinger, G. A. Richie.

Licentiate: John Dunham.

Third Year: I. M. Hershey, H. E. Schaeffer, P. B. Gible.

Licentiates: M. V. Fridinger, H. F. Boeshore, W. E. Deibler.

Fourth Year: B. F. Daugherty, D.D., O. T. Ehrhart, D. E. Young.

Licentiates: P. O. Snoke, C. R. Beittel.

Elders' Orders: H. E. Miller, D.D., A. K. Wier, M. B. Spayd, D.D.

CONFERENCE PROCEEDINGS

(Official Copy)

Wednesday, September 26, 1923. Nine o'clock A. M.

PENBROOK, PA., September 26, 1923.

The one hundred and twenty-fourth session of the East Pennsylvania Annual Conference of the Church of the United Brethren in Christ met at the time and place indicated above, in the beautiful new Grace Church of the United Brethren in Christ; Bishop William M. Bell of Harrisburg, Pa., Bishop of the East District, presiding.

After an uplifting devotional service Bishop Bell delivered a most practical and inspiring address on "The Kingdom of God and Its Task." Following another season of prayer the Conference began its business session.

Assistant Secretary, O. T. Ehrhart called the roll of the Conference, after which, the Conference standing, the roll of the deceased members was called and a hymn sung.

The Secretary-elect of the Conference, the Rev. C. E. Boughter, having entered into rest during the year, J. A. Lyter was elected to fill the unexpired term.

On motion the entire auditorium of the church was reserved for the Conference bar.

The following resolution, offered by S. C. Enck, was adopted:

Resolved, That the routine hearing of pastors' reports, one by one, be dispensed with, and that pastors and delegates of charges reporting deficits meet with the Finance Committee for conference about the matter, and that said committee report its conclusions and recommendations to this body, and that the names and characters of all employed ministers against whom no charges exist or are preferred, be passed with the presentation of their reports to the conference.

A communication from the Rev. William Beach reporting his ministerial activities during the year was read to the Conference.

The following were referred to the Committee on Applicants and Credentials for Annual Conference license to preach the Gospel: William Otterbein Rhoad, Charles E. Procasco, Ira Fortna, Heber Mutch, Myer Hostetter, Raymond Fortna, Mrs. Mabel M. Dundore and James Bingham. Prior to their reference Raymond Fortna, Ira Fortna, Charles E. Procasco and William Otterbein Rhoad, being present in the Conference, were called to the chancel by Bishop Bell and introduced to the Conference; and each one spoke of his call to the ministry.

The provisional program prepared for the Conference was on motion made the official program.

Mark H. Wert requested a transfer to the Miami Conference, and on motion his request was referred to the Committee on Applicants and Credentials.

REPORT OF NOMINATING COMMITTEE

The report of the Committee on nominations was presented and on motion the report was recommitted to the Committee with instructions to nominate all standing Committees.

In its final form it is as follows:

It was ordered that 250 copies of the report be printed.

Recording Secretary.
(Vote for One.)

J. A. Lyter,
O. L. Mease.

Assistant Recording Secretary.
(Vote for One.)

O. T. Ehrhart,
G. A. Richie.

Statistical Secretaries
(Vote for Two.)

J. O. Jones,
C. R. Longenecker,
G. H. Holzinger,
Park Kurtz.

A. L. Haeseler,
Ira Funk,
E. E. Bender,
Raymond Heberlig,
J. C. Deitzler,
C. Mease.

Trustees of Conference Preachers' Aid. *Conference Home Missionary and Church Extension Board.*
(Vote for Two.) (Vote for Three.)

D. E. Long,
C. A. Mutch,
B. F. Goodman,
S. G. Kauffman.

S. C. Enck,
M. H. Jones,
I. M. Hershey,
C. A. Mutch,
J. H. Stern,
H. L. Carl,
O. E. Good.

Conference Treasurer.
(Vote for One.)

J. R. Engle,
Harry Uhler.

Trustees of Lebanon Valley College.
(Vote for Three.)

H. E. Miller,
S. E. Rupp,
I. M. Hershey,
H. F. Rhoad,
G. W. Hallman,
H. E. Schaeffer.

Educational Board.
(Vote for Four.)

J. T. Spangler,
R. R. Butterwick,
O. L. Mease,
I. N. Seldomridge,
A. G. Nye,
H. H. Shenk,
M. O. Billow,
I. B. Swartz.

Conference Historical Secretary.
(Vote for One.)

S. E. Rupp,
N. I. Fake.

Foreign Missionary Committee.
(Vote for Three.)

B. F. Daugherty,
J. F. Brown,
W. E. Deibler,
W. E. Shoop,
J. R. MacDonald,
C. A. Snavely.

Publicity Committee.
(Vote for One.)

O. G. Romig,
S. T. Dundore.

Home Missionary Committee.
(Vote for Three.)

LeRoy Walters,
C. Y. Ulrich,
M. V. Fridinger,
M. B. Spayd,
Cliff Funk,
W. E. Shoop,
John Dunham,
S. G. Haas.

Editor Conference Herald.
(Vote for One.)

S. C. Enck,
Joseph Daugherty.

Assistant Editor Conference Herald.
(Vote for One.)

H. F. Rhoad,
W. E. Daugherty.

Conference Finance Commission.
(Vote for Six.)

S. C. Enck,
J. R. Engle,
I. E. Runk,
A. S. Lehman,
E. O. Burtner,
W. E. Daugherty,
M. H. Bachman,
H. M. Horst,
H. H. Baish,
S. C. Snoke.

Christian Stewardship Committee.
(Vote for Three.)

D. E. Young,
M. H. Miller,
H. S. Kiefer,
H. C. Mathias,
B. M. Breneman,
Paul Fridinger,
G. W. Hess.

Conference Sabbath School Board.
(Vote for Five.)

Joseph Daugherty,
C. A. Lynch,
H. J. Behney,

Trustees Anti-Saloon League.
(Vote for Two.)

B. F. Daugherty,
A. K. Wier,
C. H. Holzinger,
J. E. Keene.

Conference Publication Board.
(Vote for Six.)

S. C. Enck,
H. F. Rhoad,
J. O. Jones,
H. M. Miller,
J. R. Engle,
J. A. Lyter,
I. N. Seldomridge,
C. S. Miller,
H. M. Mentzer,
H. F. Boeshore,
J. M. Walters.

Nominating Committee.
(Vote for Six.)

P. B. Gible,
S. A. Rauch,
J. A. Keiper,
I. B. Koons,
Ira Lowery,
P. M. Holdeman,
M. B. Groff,
S. L. Rhoads,
R. E. Morgan.

STANDING COMMITTEES.

Home Missions: Conference Committee on Home Missions.

Foreign Missions: Conference Committee on Foreign Missions.

Christian Stewardship: Conference Committee on Stewardship.

Education: Conference Education Board.

Sabbath School: Conference Committee on Sabbath School.

Temperance: Conference Trustees of Anti-Saloon League.

Church Erection.

A. S. Lehman,
P. B. Kurtz.

Bible Cause.

(Vote for One.)

Raymond Heberlig,
P. C. Hoffman.

Publishing Interests.

F. C. Aungst,
W. E. Deibler.

Social Service and Reform.

(Vote for Three.)

I. E. Runk,
D. E. Young,
I. M. Hershey,
S. C. Snoke,
J. B. McKelvey,
J. R. Engle.

Young People's Society of Christian Endeavor.

(Vote for One.)

I. M. Hershey,
G. A. Richie.

Committee on Nominations.

C. A. Mutch,
J. O. Jones,
S. E. Rupp,
J. F. Brown,
C. A. Snavelly.

The Home.

(Vote for One.)

C. L. Early,
M. H. Jones.

J. O. Jones was excused from attending the afternoon session of the Conference in order to officiate at a funeral.

On motion it was ordered that all general officers, and all ministers of the denomination, in good and regular standing, who attend the Conference be granted advisory seats.

The following were so honored during the session of the Conference. O. T. Deever, General Secretary of the Department of Young Peoples' Work. Roy A. Burkhart, Superintendent of the Young Peoples' Division of Sunday Schools. J. P. Landis, professor in Bonebrake Theological Seminary. Jay M. Cogan, Trustee of the Publishing House. S. S. Hough, General Secretary of the Board of Administration.

A. B. Statton, Superintendent of the Pennsylvania Conference, A. R. Ayres, B. S. P. Busey, S. A. Grabill, A. N. Horn, A. A. Long, H. P. Baker, J. F. Snyder, H. W. Zuse, J. A. Gohn, J. E. Kleffman and H. J. Kitzmiller from the Pennsylvania Conference.

R. S. Showers, Superintendent of the Erie Conference, J. S. Fulton, Superintendent of the Allegheny Conference, B. F. Bungard and C. W. Hendrickson of the same Conference, and E. E. Saul of the Miami Conference.

The following ministers of the local churches were introduced to the Conference, J. A. Detter of the Church of God. W. E. Rehrer of the Evangelical Church.

Luther Henry of the Lutheran Church, and Bishop Witmer of the Church of the Brethren.

Following announcements the Conference took a recess until two o'clock this afternoon. The benediction was pronounced by H. E. Miller.

WEDNESDAY—AFTERNOON SESSION.

2:00 O'clock.

September 26, 1923.

Pursuant to the recess the Conference resumed session at two o'clock P. M. Bishop William M. Bell presiding. Devotional exercises were under the direction of Thomas Garland.

The transfers of E. P. Kratzer from the Allegheny Conference, and F. C. Aungst from the Illinois Conference were presented to the Conference and on motion were referred to the Committee on Applicants and Credentials.

Communications from J. G. Steiner of Los Angeles, California, and G. F. Bierman of Reading, Pennsylvania, were presented to the Conference. J. G. Steiner enclosed a check for fifty dollars to the Conference for Foreign Missions.

M. V. Fridinger was granted leave of absence from the afternoon session of the Conference to enable him to attend the funeral of a near relative.

The Conference Superintendent, S. C. Enck, presented his sixth annual report to the Conference. It was on motion, approved.

(See Report No. 1.)

P. B. Gible, on behalf of the Conference, in a pleasing address presented to S. C. Enck, the Conference Superintendent, a purse as a token of appreciation of his services, and partially to reimburse him for some of the expense incurred in his serious surgical operation.

H. H. Baish addressed the Conference in the interest of the Tri-State Convention of United Brethren Men to meet in Harrisburg, Derry Street church, October 23-25, 1923.

I. M. Hershey, Secretary of the Conference Missionary and Church Extension Society presented to the Conference the report of the Society. It was on motion adopted.

(See Report No. 2.)

LeRoy Walters presented the report on Home Missions. It was on motion adopted.

(See Report No. 3.)

The report on Foreign Missions was read by J. R. MacDonald. It was adopted by motion. In connection with its adoption, J. F. Musselman, Superintendent of Missions in Africa, home on furlough, and C. H. Holzinger addressed the Conference.

(See Report No. 4.)

B. M. Breneman read the report of the Committee on Stewardship, which was adopted.

(See Report No. 5.)

The report on Sabbath Schools was presented by C. A. Lynch. It was adopted by motion. Roy A. Burkhart, Superintendent of the Young Peoples' Division of Sunday Schools addressed the Conference in connection with the adoption of the report.

(See Report No. 6.)

Dr. Landis of the Bonebrake Theological Seminary and E. E. Saul of the Miami Conference addressed the Conference briefly.

Bishop Bell announced that a cablegram from Japan brought the information that two of our churches had been destroyed in Tokio and that many of our members were killed by the earthquake and fire.

The report of the Committee on Boundaries was presented by B. M. Breneman. It was adopted by motion.

(See Report No. 7.)

The Committee on Second Year's Course of Study reported, which was on motion adopted.

(See Report No. 10.)

Following announcements the Conference took a recess to Thursday morning at nine o'clock. The benediction was pronounced by Dr. J. P. Landis.

THURSDAY—MORNING SESSION.

9:00 O'clock.

September 27, 1923.

The Conference convened as per program and as indicated above, Bishop William M. Bell presiding.

The devotional service was conducted by C. H. Stine.

The minutes of the first day's proceedings were read and approved.

The roll of the Conference was called and the final corrections for this session of Conference were made.

Orders were granted for the following bills:

To *Triangle Press*—

For 600 Conference Programs	\$26.75
For 250 Reports of Nominating Committee	7.25

J. R. Engle, the Conference Treasurer, made a statement relative to Workmen's Compensation Insurance, and on motion the fee for the coming year was set at four dollars.

B. M. Breneman was excused from attendance upon the sessions of the Conference for this day in order to officiate at a funeral.

The Committee on Applicants and Credentials made a report which was on motion adopted.

(See Report No. 8.)

The Nominating Committee was instructed to nominate a number of additional laymen for the Conference Sabbath School Board, in harmony with the action of last year's Conference.

The election of officers and committees for the Conference for the ensuing year took place at this time and resulted as follows:

Recording Secretary.

J. A. Lyter.

Editor Conference Herald.

S. C. Enck.

Assistant Recording Secretary.

O. T. Ehrhart.

Assistant Editor Conference Herald.

H. F. Rhoad.

Statistical Secretaries.

J. O. Jones,
C. R. Longenecker.

Conference Finance Commission.

S. C. Enck,
J. R. Engle,
I. E. Runk,
A. S. Lehman,
E. O. Burtner,
H. H. Baish.

Trustees of Conference Preachers' Aid.

D. E. Long,
C. A. Mutch.

Conference Treasurer.

J. R. Engle.

Conference Sabbath School Board.

Joseph Daugherty.

Trustees of Lebanon Valley College.

H. E. Miller,
S. E. Rupp,
I. M. Hershey.

C. A. Lynch,
H. J. Behney,
A. L. Haeseler,
Ira Funk.

Conference Historical Secretary.

S. E. Rupp.

Conference Home Missionary and Church Extension Board.

S. C. Enck,
M. H. Jones,
I. M. Hershey.

Publicity Committee.

O. G. Romig.

Educational Board.

J. T. Spangler,
R. R. Butterwick,
O. L. Mease,
I. N. Seldomridge.

Foreign Missionary Committee.

B. F. Daugherty,
W. E. Deibler,
C. A. Snavely.

Home Missionary Committee.

LeRoy Walters.
C. Y. Ulrich,
M. B. Spayd.

Christian Stewardship Committee.

D. E. Young,
M. H. Miller,
H. S. Kiefer.

Trustees Anti-Saloon League.

B. F. Daugherty,
A. K. Wier.

Conference Publication Board.

S. C. Enck,
H. F. Rhoad,
J. O. Jones,
J. R. Engle,
J. A. Lyter,
I. N. Seldomridge.

Nominating Committee.

P. B. Gible,
S. A. Rauch,
J. A. Keiper,
Ira Lowery,
P. M. Holdeman,
S. L. Rhoads.

STANDING COMMITTEES.

Home Missions: Conference Committee on Home Missions.
Foreign Missions: Conference Committee on Foreign Missions.
Christian Stewardship: Conference Committee on Stewardship.
Education: Conference Education Board.
Sabbath School: Conference Committee on Sabbath Schools.
Temperance: Conference Trustees of Anti-Saloon League.

Church Erection.

A. S. Lehman.

Bible Cause.

Raymond Heberlig.

Publishing Interests.

W. E. Deibler.

Social Service and Reform.

I. E. Runk,
D. E. Young,
I. M. Hershey.

Young People's Society of Christian Endeavor.

I. M. Hershey.

Committee on Resolutions.

H. E. Miller,
I. M. Hershey,
B. F. Daugherty.

The Home.

M. H. Jones.

S. C. Enck was elected Conference Superintendent for the ensuing year by a practically unanimous vote.

The report of the Committee on Social Service and Reform was read by J. A. Lyter. Pending its approval E. O. Burtner, I. M. Groff, and Dr. J. P. Landis made addresses. The report was on motion approved.

(See Report No. 14.)

The report of the Committee on Third Year's Course of Study was presented by P. B. Gible. The report was discussed by C. R. Longenecker, I. M. Hershey, and J. M. Walters, and was on motion adopted.

(See Report No. 11.)

The report of the Committee on First Year's Course of Study was presented by O. L. Mease, and was on motion adopted.

(See Report No. 9.)

Six of the veteran ministers of the Conference, James Shoop, Thomas Garland, J. B. Funk, I. M. Groff, William Beach, and A. N. Blecker addressed the Conference briefly.

Bishop Bell had a pamphlet entitled, "Individual and Social Evangelism" distributed to the Conference and read extracts therefrom and commented on them.

It was ordered that an offering be taken for the janitor of the church. It amounted to \$20.61.

Upon invitation of the pastor, C. A. Snavely, Avon, Pa., was selected as the next meeting place of the Conference.

The Conference took a recess to two o'clock P. M. today after singing "The Gloria" and the benediction by A. B. Statton, Superintendent of the Pennsylvania Conference.

THURSDAY—AFTERNOON SESSION.

2:00 O'clock.

September 27, 1923.

The Conference resumed session as is indicated above with Bishop William M. Bell in the chair. Paul E. Fridinger was in charge of the devotional period.

I. E. Runk announced the publication of a booklet on United Brethren Church History by A. K. Wier.

The following were introduced to the Conference: Dr. C. B. Dickson of Los Angeles, California, the surgeon who so skillfully and so successfully performed the serious operation on Bishop Bell. He is a son of Bishop J. Dickson deceased; George W. Penniman of Pittsburgh, Pa., who is connected with the State Sunday School Association; the Hon. W. G. Upshaw, Congressman from Georgia; and S. M. Short of the Harrisburg District of the Anti-Saloon League.

The report on Church Election was presented by H. M. Miller, and on motion adopted.

(See Report No. 15.)

The following resolution was introduced by C. A. Mutch and I. M. Hershey, and on motion was reaffirmed.

WHEREAS, There has been manifested, for the past several years, a disposition on the part of many of the licentiates to treat with indifference the disciplinary requirement relative to the Course of Study for annual conference preachers; and, WHEREAS, All other measures which have been tried as means to secure compliance with the requirement of the Church concerning said Course of Study have failed; therefore be it

Resolved, That no one be admitted into the itineracy, though he may have labored the required number of years, until he shall have satisfactorily completed the Course of Study as prescribed by the Church, or has taken a full course in an approved theological seminary.

C. A. MUTCH,
I. M. HERSHEY.

The secretary of the Conference was authorized and empowered to edit and arrange the Conference Minutes.

H. E. Miller presented the report on Publishing Interests. After an address by J. M. Phillippi, Editor of The Religious Telescope, it was on motion adopted.

(See Report No. 16.)

The report on The Home was presented by H. M. Miller, and was on motion approved.

(See Report No. 17.)

P. M. Holdeman submitted the report on The Bible which was approved.

(See Report No. 18.)

The report on Temperance was presented by B. F. Daugherty and it was on motion approved.

(See Report No. 19.)

The report on Education was presented by O. T. Ehrhart. In connection therewith President G. D. Gossard, of Lebanon Valley College submitted his annual report and the Financial Statement of the college to the Conference. These reports were adopted by motion.

(See Reports Nos. 20, 21 and 22.)

Following announcements the Conference took a recess until Friday morning at nine o'clock. H. C. Mathias pronounced the benediction.

FRIDAY—MORNING SESSION.

9:00 O'clock.

September 28, 1923.

The Conference reconvened as is indicated above, Bishop William M. Bell presiding. The devotional hour was in charge of Raymond Heberlig.

The minutes of Thursday's sessions of the Conference were read and approved.

H. M. Horst was appointed to take the place of the Auditing Committee of J. H. Seltzer who could not be present when the audit was made.

The following resolution was offered by S. C. Enck and on motion adopted:

RESOLUTION.

Resolved, That the Conference Treasurer be and is hereby authorized and empowered to borrow such amounts of money as may be needed in carrying forward the business of the Conference, and the projects initiated and fostered by the Conference Missionary and Church Extension Society.

The secretary of the Conference was authorized to secure an Order Book for the Conference.

The resolutions presented by the chairmen of the Study Course Committees and adopted at last year's session were re-affirmed as follows:

RESOLUTIONS ON THE READING COURSES.

WHEREAS, It has been approved by this annual conference that the courses of study in Bonebrake Theological Seminary or some such accredited school, are regarded as a full equivalent for the prescribed licentiate courses of study as outlined in our Discipline, and that such licentiates be excused from the prescribed courses of study in the Discipline; and,

WHEREAS, It is regarded a good policy that licentiates in the actual persuance of college studies, either at Lebanon Valley College or any accredited school, be relieved of the examinations in the conference courses of study during the period of their college studies; be it resolved,

1. That each licentiate upon his completion or discontinuance of his college studies be allowed four years, beginning at the time of the annual conference immediately following said completion or discontinuance of college work, except in such case where the disciplinary requirement of six years' allowance for the completion of the annual conference course of study has not expired.

2. That each licentiate not pursuing collegiate studies be required to pass his conference course of study within the disciplinary allowance of six years' time, and if not shall be referred back to his quarterly conference relations.

Unanimously agreed upon by the Committees on the Conference Courses of Study.

Signed,

C. A. MUTCH,

Chairman First Year's Course of Study.

D. E. LONG,

Chairman Second Year's Course of Study.

I. M. HERSHEY,

Chairman Third Year's Course of Study.

B. F. DAUGHERTY,

Chairman Fourth Year's Course of Study.

The ballot for the three additional lay members on the Sunday-school Board ordered at the last session of the Conference was taken and resulted in the election of the following: H. L. Carl, S. C. Snoke, and C. L. Grabill.

O. G. Romig bought two copies of "The Life of Bishop Castle" to be presented to the oldest and youngest member of the Conference respectively by Bishop Bell. They were presented to James Shoop, the oldest member of the Conference present, and to Raymond Fortna, the youngest member of the Conference.

Dr. J. P. Landis addressed the Conference in the interest of Bonebrake Theological Seminary. Following the address the following resolution relative to that institution was on motion approved.

BONEBRAKE THEOLOGICAL SEMINARY.

We are glad to know of the great forward movement of Bonebrake Theological Seminary in its enlarged provisions for the work of this School of the Prophets.

We approve the plan of the Board of Trustees and the Board of Administration in inaugurating a campaign for the raising of funds to provide a more adequate endowment and equipment, and sanction the proposal to open the way in East Pennsylvania Conference, to the financial management, for the solicitation of funds at a time which will not bring it into conflict with the Campaign of Lebanon Valley College, soon to be inaugurated.

The transfer of C. W. Hendrickson from the Allegheny Conference was presented and on motion referred to the Committee on Applicants and Credentials.

The report on The Young People's Society of Christian Endeavor, was submitted by I. N. Seldomridge. It was on motion approved. Pending its approval O. T. Deever, General Secretary of the Department of Young People's Work addressed the Conference in the interest of that work.

(See Report No. 23.)

Leray B. Harnish, representing the Near East Relief was introduced to the Conference and addressed it on that subject. The following endorsement was approved.

NEAR EAST RELIEF ENDORSEMENT.

The East Pennsylvania Conference of the United Brethren in Christ, held at Penbrook, Harrisburg, Pa., September 28, 1923, recognizes the immediate and compelling need in the Near East which has been increased and multiplied by the continuous expulsion of Christians from Asia Minor.

We appreciate the value of the International reconstruction program of the Near East Relief which it is carrying on both in its ministry of relief and in the excellent work of its orphanages, where the children are being educated in a Christian atmosphere and trained in self-support to become the nucleus of the New Near East Relief.

We approve the cooperation that our churches, Bible Schools and various organizations and officials have given this organization, which is finely representative of the churches of America and its interdenominational aspects, and we urge our people to continue their support, cooperating with Near East Relief in its regular campaigns.

Resolved that the support of the Near East Relief be continued, and

That we suggest to all Churches and Sunday Schools to cooperate with Near East Relief in its regular campaigns.

The Committee on Applicants and Credentials submitted a supplementary report which was on motion adopted and is incorporated with their original report.
(See Report No. 8.)

The Committee on Fourth Year's Course of Study submitted its report which was on motion adopted.

(See Report No. 12.)

H. H. Baish addressed the Conference on the Preachers' Pension Plan.

J. R. Engle, the Conference Treasurer, read his report for the year. To it was appended the report of the Auditing Committee. Both these reports were approved by motion.

(See Report No. 24.)

A letter of greeting to the Conference from William E. Schell, General Secretary of Education, was read to the Conference.

Following announcements the Conference took a recess to two o'clock this afternoon. The benediction was pronounced by M. B. Spayd.

FRIDAY—AFTERNOON SESSION.

2:00 O'clock.

September 28, 1923.

(Laymen's Session.)

In obedience to the order for a recess the Conference resumed session as is indicated above. The devotions were conducted by Mr. C. L. Grabill.

Bishop Bell delivered a challenging address to the Conference on "The Program of the Church" after which the Bishop's Male Quartette sang, "Take Time to Be Holy," and "I Want My Life to Tell for Jesus."

Mr. H. M. Horst addressed the Conference on "The General and Local Budget." This was followed by an address on "Church Finance and the Laymen" by Mr. S. C. Snoke.

Mr. Walter E. Deitrich presented the matter of the Convention of United Brethren Men to be held in Harrisburg, October 23-25, 1923.

Messrs. A. S. Kreider and Jay M. Cogan, Trustees of the Publishing House, addressed the Conference in the interest of that splendid institution.

After announcements the Conference took a recess until Saturday morning at nine o'clock. W. E. Daugherty pronounced the benediction.

SATURDAY—MORNING SESSION.

9:00 O'clock.

September 29, 1923.

Following the recess the Conference convened as is indicated above, Bishop William M. Bell presiding. The devotional exercises were conducted by H. M. Miller.

The minutes of Friday's sessions of the Conference were read and approved.

On motion of S. C. Enck it was ordered that the final adjournment of the Conference occur Monday, October 1, 1923 at ten o'clock A. M.

The Committee on Elders' Orders presented its report, which was on motion adopted.

(See Report No. 13.)

S. C. Enck, the Conference Superintendent, C. R. Longenecker, S. C. Snoke, and J. M. Walters, in addresses challenged the Conference to larger things in conversions and spiritual achievements.

The following bills were ordered paid:

To C. R. Longenecker for supplies and printing	\$ 4.00
To I. M. Hershey for Publicity, etc.	17.26
To O. T. Ehrhart, Assistant Recording Secretary	4.94

I. N. Seldomridge, Circulation Manager of The Conference Herald presented his report which was on motion adopted.

(See Report No. 25.)

I. M. Hershey, secretary of the Conference Missionary and Church Extension Society, presented a report of the appropriations of this Society to Conference missions which was adopted.

(See Report No. 26.)

M. H. Jones presented the report of the Preachers' Aid Society and the appropriations for the year, which were adopted.

(See Report No. 27.)

E. O. Burtner, presented the report of the Finance Commission which was on motion adopted.

(See Report No. 28.)

J. R. Engle presented a resolution relative to the payment of the debt of Lebanon Valley College. It was adopted by motion.

LEBANON VALLEY COLLEGE DEBT.

WHEREAS: The Payment of the debt of Lebanon Valley College is a condition precedent to the obtaining of any part of the \$175,000.00 conditional gift of the Rockefeller Board to Lebanon Valley College Endowment Fund, and

WHEREAS: The East Pennsylvania and Pennsylvania Conferences jointly share the responsibility of said debt,

Resolved: That the East Pennsylvania Annual Conference assume the payment of such proportion of the debt of Lebanon Valley College as may hereafter be agreed upon the Church Extension Society; and said Society is hereby given full power and authority to act in the premises for and in the name of the East Pennsylvania Annual Conference. *Provided,* however, that the Pennsylvania Conference assumes the payment of its just and proportionate share.

J. R. ENGLE,
H. H. BAISH.

The following resolution from the Laymen's Association was presented by J. B. McKelvey and it was on motion adopted.

LAYMEN'S RESOLUTIONS.

1. That East Pennsylvania Conference assume the payment of its proportionate share of the debt of Lebanon Valley College, provided the Pennsylvania Conference assumes the payment of its proportionate share.

2. In order to meet this obligation of the Conference we recommend that an annual offering of at least fifty cents per member be taken in all our churches for Lebanon Valley College debt, said offering to be entirely distinct from and additional to the authorized Endowment Campaign.

3. That this offering be held annually until such time as the obligation of the Conference in the payment of said debt is paid in full.

A supplemental report from the Committee on Applicants and Credentials recommending Heber Mutch for annual Conference license to preach the Gospel was presented and adopted.

A number of girls from the United Brethren Orphanage at Quincy, Pennsylvania, under the direction of H. J. Kitzmiller, Superintendent, sang several songs and one of them gave a reading.

Following this Dr. R. S. Showers, Superintendent of the Erie Conference addressed the Conference in the interest of the Orphanage.

H. F. Boeshore, pastor at Cressona and Mrs. R. E. Morgan were reported to the Conference as being seriously ill. The Conference tarried in prayer for them and their loved ones for a time.

The report of the Committee on Resolutions was presented by M. B. Spayd. It was approved.

(See Report No. 29.)

Upon motion it was ordered that a cash offering only be taken for Near East Relief and all similar organizations and causes, and that the offering be taken at one service only.

A tender memorial service was conducted under the direction of H. J. Behney: Memoirs of ministers who entered into rest during the year were read as follows:

On the Life and Labors of C. E. Boughter by C. A. Mutch.

CHARLES EDWIN BOUGHTER.

The Reverend Charles Edwin Boughter was born in Lebanon county, February 10, 1868, and was the son of John and Leah Boughter. He died on the fourth day of December, 1922, having attained the age of 54 years, 9 months and 24 days. Since last summer he suffered periodic attacks of illness and for some time was unable to attend to his ministerial duties, but towards the close of the conference year he seemed to rally and was able to attend the sessions of the annual conference at Sunbury and discharge his duties as secretary. This he did with such efficiency and dispatch that the minutes were in the hands of the printers a few days after conference had adjourned. However, soon after his return to his parish, his condition became more serious. On Monday, November the 27th, he was taken to the Reading Hospital where, upon examination, a major operation was found to be

imperative. Great hopes were entertained for his recovery, but at 1:45 in the morning of December the 4th, "he was not, for God took him."

Previous to his entry into the ministry he taught in the public schools for a period of seven years.

He was united in marriage to Miss Clara Fritz. To this union four children were born: Ezekiel Kephart, a member of the Lansdale High School faculty, Luke and Russell and Dorothy, of Reading, the latter is a teacher in the schools of Reading.

After the usual probationary period required of quarterly conference preachers, he was granted annual conference license at the twenty-second annual session of the East German conference held at Myerstown, September, 1891, Bishop E. B. Kephart presiding. Three years later he was ordained an elder in Salem United Brethren Church, Lebanon, Pa., by Bishop J. W. Hott. From the time of his reception into the conference he took a keen interest in all matters, material and spiritual, which necessarily present themselves to the representatives of the churches for their deliberation and approval. He seldom took part in publicly discussing plans or methods of procedure, but when he did take part his views were expressed clearly and with correct logic. He had a keen, analytic mind. As a thinker he had few superiors.

In private conversation as in public discourse he was scrupulously exact in the choice of words that should clearly and forcefully convey the meaning of his thought to others. It was owing to this mental characteristic that we account for his deliberation in public discourse. His habits of thoughts were such, that for him it was impossible to content himself by skimming over the surface of things and to accept and to teach that which was merely plausible. Our sainted brother was a student. A student of nature, a student of men, a student of the Word of God. He was never happier than when in his study, absorbing the thoughts of his favorite authors, and then after passing these thoughts through the alembic of his own mind, passed them on for the enrichment of others.

The ability to state facts clearly and in the fewest words soon came to be recognized by his brethren. In 1898, just seven years after having been granted license to preach the Gospel, he was elected recording secretary of the East German conference, and for twenty-four consecutive years he served the conference with painstaking care, either as assistant or secretary-in-chief. He was treasurer of the conference Y. P. S. C. E. for about fourteen years.

He served the following charges: Montana mission, now Aristes, two years; Shamokin circuit two years; Susquehanna circuit, now part of Allegheny conference, one year; Cressona three years; West Lebanon two years; Intercourse two years; Ephrata seven years; Oberlin five years; Harrisburg First church one year; Reading Zion four years; Lykens two years and three months.

Our sainted brother was a kind husband, an indulgent father, a faithful friend, a thoughtful preacher, a *good* man. He was not understood by many people, and as a consequence he suffered. The welfare of those to whom he was sent to minister was ever his aim; he did not seek their applause. The writer never knew him to "trim" in order to gain favor. He had convictions, the courage to express them and stand by them. Like most good men he had his detractors, but a man's enemies are often the best testimonials of his worth.

His resignation to the will of God was complete. Knowing the seriousness of the ordeal through which he must pass, he spoke of it with perfect calmness. After the operation and after he had regained consciousness he said to an intimate friend standing at his bedside: "When the anaesthetic was given me I soon felt myself slipping away and then suddenly there was oblivion. A few hours of my life have passed of which I have no knowledge and then when I opened my eyes I saw you at my side. But what must it be when we come to die and find ourselves slipping away from earth, a moment of oblivion, and then to look in the face of Jesus!"

On the morning of his translation, his wife standing at his right side and the daughter at his left, each holding a hand in theirs, in a loud voice and with strong emotion he exclaimed: "Blessed be God, blessed be God and Father of our Lord Jesus Christ who gave Himself for us that whosoever believeth on Him should never perish, but have everlasting life." Then after a brief interval he repeated these words: "Nothing, nothing, nothing but God." In a few brief moments his spirit left its tenement of clay and he was with the Immortals! That was a sacred hour. That little room, to the silent weepers, became the ante-chamber of heaven. We did not bid him good-bye; we simply bade him good-night, for soon it shall

be a glad good-morning. We shall sadly miss him at our gatherings and in our councils; there is a vacancy in our ranks which for some of us cannot be filled, but we bid our grief-stricken hearts be still.

Our brother in the ministry and the companion of our boyhood days has fought a good fight, he has finished his course, he has kept the faith. "Blessed are the dead which die in the Lord from henceforth; Yea, saith the Spirit, that they may rest from their labors; and their works do follow them."

C. A. MUTCH.

On the Life and Labors of B. B. Weidman by M. H. Miller. They appear below:

Benneville B. Weidman was born October 5, 1833 and died October 31, 1922, aged 89 years, 1 month and 26 days. His death was a triumph, for he had fought a good fight. He was a true friend to his pastor, loyal to his church, devoted to his family, and honored by all in his home community.

He was never happier than when the church prospered. In his younger days he was a good German preacher, and always responded willingly when called on to preach. He was ordained an elder in 1881.

God granted him a long life and, like Paul, a glorious end. "He being dead yet speaketh" and "His children rise up and call him blessed."

M. H. MILLER.

Beautiful tributes were also paid to Thomas G. Spangler, long and faithful secretary of the Conference Missionary and Church Extension Society, by B. F. Daugherty; to Mrs. Clara Harp Brane by H. F. Rhoad; to Mrs. S. M. Hummel, by A. S. Lehman; and to Mrs. Emma Elizabeth Nye by C. H. Holzinger.

Following these tender services Bishop Bell offered a touching prayer and the Conference sang, "There's a Land That is Fairer Than Day."

S. S. Hough, General Secretary of the Board of Administration addressed the Conference.

The minutes of this day's session of the Conference were approved by motion.

The Conference adjourned upon motion. The benediction was pronounced by President G. D. Gossard of Lebanon Valley College.

EVENING SESSIONS.

Tuesday Evening—7:30.

Reverend H. E. Schaeffer, Presiding.

Devotions Reverend O. T. Ehrhart
 Sermon, "The Power of the Gospel," Rom. 1: 16 Reverend C. A. Lynch

Wednesday Evening—7:30.

Reverend S. C. Enck, D.D., Presiding.

Scripture Lesson: Acts 16: 16-34 and Prayer S. C. Enck
 Address: "Our Undeveloped Territory" Reverend I. M. Hershey
 Address: "Congregational Expansion" Reverend J. A. Lyter

Thursday Evening—7:30.

Reverend A. L. Haeseler, Presiding.

Prayer By Reverend C. Y. Ulrich
 Address: "Preliminaries to the Sermon" Reverend S. E. Rupp
 Address: "The Prayer Meeting" Reverend O. T. Ehrhart

Friday Evening—7:30.

Hon. A. S. Kreider, Presiding.

Scripture Lesson: Colossians 2: 1-16 and Prayer By Rev. Geo. Hallman
 Address: "Our College" Professor H. H. Baish
 Address: "The Coming Campaign" J. R. Engle, Esq.

Saturday Evening—7:30.

Reverend C. A. Mutch, Presiding.

Scripture Lesson: Psalm 37: 18-27Read by Reverend H. J. Behney
PrayerBy Reverend M. H. Miller
Address: "The Retired Minister"Reverend A. G. Nye
Address: "Our Obligations"Reverend M. H. Jones

SUNDAY SERVICES.

Morning.

The praise service at 9 o'clock was in charge of the Reverend M. B. Groff. Dr. S. C. Enck had charge of the Morning Hour of Worship. Bishop Bell read the first chapter of First Corinthians for a scripture lesson. Dr. J. A. Lyter offered prayer. Bishop Bell preached from the text: Acts 18: 4, using as his theme, "Failure vs. Success." Licenses to preach the Gospel were given to Mrs. Mabel Dundore, Charles E. Procasco, Raymond Fortna and William Otterbein Rhoad, James Bingham and Heber Mutch. The following were ordained to the office of elder by the laying on of hands: Mrs. Mabel Dundore, C. H. Stine and William D. Krick. Dr S. C. Enck and Reverend Thomas Garland assisted in this most solemn service.

Afternoon.

Bible School SessionIn charge of Professor O. E. Good
AddressReverend C. H. Holzinger
AddressReverend M. V. Fridinger

Evening.

6:30 Christian Endeavor Society Service.
AddressReverend I. M. Hershey
AddressReverend Samuel Dundore
7:30 SermonReverend P. B. Gibble

At all these services the choir of the Penbrook church rendered most excellent music under the direction of Mrs. O. E. Good and Miss Helen Runkle, organist.

Following the Sunday morning service Bishop Bell read the Stationing Committee's report. It is as follows:

STATIONING COMMITTEE'S REPORT.

Conference Superintendent—S. C. Enck, D.D.

Allentown, Linden St.—E. O. Burtner, D.D.	Florin—M. H. Miller.
Allentown, Sixth St.—E. E. Bender.	Grantville—R. E. Morgan.
Anville—I. E. Runk, D.D.	Halifax—S. G. Haas.
Aristes—Homer H. Miller.	Harrisburg, First—G. W. Hallman.
Avon—N. I. Fake.	Harrisburg, Otterbein—C. A. Snavely.
Baltimore, Otterbein—C. H. Stine	Harrisburg, Derry St.—J. A. Lyter, D.D., P. B. Kurtz, Pastor's Assistant.
Bellegrove—I B. Koons.	Harrisburg, State St.—H. F. Rhoad.
Berne—C. Hollingsworth.	Harrisburg, Sixth St.—J. O. Jones.
Birdsboro—J. C. H. Light.	Hershey—A. G. Nye.
Campbelltown—R. S. Arndt.	Highspire—M. V. Fridinger.
Catawissa—W. E. Shoop.	Hillsdale—L. M. Leech.
Chamber Hill—O. G. Romig.	Hopeland—To be supplied.
Cleona—Raymond Fortna.	Hummelstown—A. S. Lehman, D.D.
Coatesville—W. E. Daugherty, D.D.	Intercourse—Ira D. Lowery.
Columbia—A. K. Wier.	Iona—M. B. Spayd, D.D.
Columbia Circuit—A. W. Dambach.	Jonestown—P. M. Holdeman.
Cressona—H. F. Boeshore.	Lancaster, Covenant—O. T. Ehrhart.
Denver—B. M. Breneman.	Lancaster, Otterbein—C. H. Holzinger.
Elizabethtown—Joseph Daugherty.	Lebanon, Salem—H. E. Miller, D.D.
Elizabethville—S. T. Dundore.	Lebanon, Trinity—B. F. Daugherty, D.D.
Enders—Wm. D. Krick.	Lebanon, Memorial—H. M. Miller.
Ephrata—C. A. Lynch.	

- Lebanon, Bethany—W. H. Smith.
 Lebanon, West—F. C. Aungst.
 Lebanon, Hebron—J. A. Keiper.
 Lebanon Circuit—S. H. Waltz.
 Lickdale—C. K. Curry.
 Linglestown—E. E. Saul.
 Lititz—Ira W. Funk.
 Lykens—R. S. Heberlig.
 Lykens Circuit—Clint. S. Miller.
 Manada Hill—Russell Shay.
 Manheim—A. L. Haeseler.
 Manor—G. W. Hess.
 Middletown—C. A. Funk.
 Millersburg—O. L. Mease, D.D.
 Mont Clare—J. E. Keene.
 Mount Carmel—John Dunham.
 Mount Joy—H. S. Kiefer.
 Mountville—D. E. Long.
 Myerstown—I. M. Hershey.
 Neffsville—S. G. Kaufman.
 New Holland—C. R. Longenecker.
 Northampton—Harold Dieter.
 Oberlin—I. N. Seldomridge.
 Palmyra, First—P. B. Gible.
 Palmyra, Second—S. L. Rhoads.
 Paradise—W. E. Deibler.
 Penbrook—H. E. Schaeffer.
 Pequea—Earl M. Strickler.
 Philadelphia, First—C. Y. Ulrich.
 Philadelphia, Second—G. A. Richie.
 Philadelphia, Third—D. E. Young.
 Pinegrove—S. A. Rauch.
 Pottstown—J. M. Walters.
 Powl's Valley—H. C. Mathias.
 Reading, Zion—L. R. Walters.
 Reading, Salem—C. A. Mutch.
 Reading, Trinity—M. H. Jones.
 Rocherty—William Sauer.
 Royalton—Paul Fridinger.
 Schuylkill Haven—C. R. Beittel.
 Shamokin, First—H. J. Behney.
 Shamokin, Second—E. P. Kratzer.
 Shamokin Circuit—P. C. Hoffman.
 Sinking Spring—Elias Bressler.
 Steelton—C. W. Hendrickson.
 Stoverdale—James Bingham.
 Sunbury—J. F. Brown.
 Tower City—J. C. Deitzler.
 Tremont—B. F. Goodman.
 Union—J. R. MacDonald.
 Valley View—H. M. Mentzer.
 West Willow—M. B. Groff.
 Williamstown—Ira Fortna.
 R. R. Butterwick, D.D., Professor in Lebanon Valley College.
 J. T. Spangler, D.D., Professor in Lebanon Valley College.
 S. E. Rupp, D.D., Evangelist.
 S. D. Faust, D.D., Professor in Bonebrake Theological Seminary.
 G. F. Bierman, Ph.D., Instructor in High School, Reading, Pa.
 H. U. Roop, Ph.D., Chicago University, Chicago, Ill.
 C. C. Witmer, Missionary to the Philippine Islands.
 C. E. Rettew, Missionary to the Philippine Islands.
 C. W. Shoop, Missionary to China.
 J. F. Musselman, Missionary to Africa.
 G. M. Richter, Missionary to Africa.

REPORTS

REPORT No. 1.

CONFERENCE SUPERINTENDENT'S REPORT.

To the Bishop and Members of the One Hundred and Twenty-Fourth Session of East Pennsylvania Annual Conference, Greeting—

Dear Brethren:—It affords me great pleasure to present to you my sixth annual report.

We are living in a great and auspicious age, an age of marvelous achievements, unique discoveries and unheard of inventions. Opportunities such as the world never dreamed of before are looking us in the face, which if disregarded may never pass by again. Therefore it behooves the Church to take advantage of the occasion and do good unto all men because the time is short.

It is a great privilege to be a man, a blessed privilege to be a Christian gentleman, and a unique privilege to be a winner of souls.

The noblest, the most sacred and exalted of all vocations is the Gospel ministry. It is a distinguished privilege to be called of God to be a co-laborer with Jesus in the construction of His Church and in the edification of the saints.

We are living in a confused age, perplexing problems face the minister of the Gospel from every side, therefore it behooves the man of God to preach an unadulterated Gospel, proclaim Jesus the Son of God, and salvation via the cross as not only important but vital and indispensable.

An age when it behooves the pastor to *seek* the unsaved and carry the Gospel to the homes, the workshop and places of business as well as to herald the effectual message from the pulpit.

A strenuous age; demands are made upon the ministry and Christian laity as never before, because the fields are already white for the harvest, and we need consecrated laborers, adequate funds and full equipment to take advantage of these glorious opportunities as they present themselves for development.

An age of wealth and fast living, children are brought up in the Sunday schools and for some reason or other slip through our hands and are lost to the church and to God.

Seemingly we do not know how to draw the net, or it may be the meshes are too large, or we do not fish on the right side of the ship.

Large amounts of moneys are being exchanged and people in the church should be admonished that man and all that he possesseth belongs unto the Lord, that man is simply a steward, a worker together with Christ to bring about the greatest achievements for the welfare of humanity, the uplifting of the fallen, the saving of the unsaved, the edifying of the saints for the betterment of the world and the glory of Christ.

Our departments are suffering for want of adequate funds, our educational institutions must be more liberally endowed and the indebtedness cancelled.

A full budget should be the slogan of every preacher and delegate as well as of every member of the church and thus assist to promote the general interests of our beloved Zion.

These are some of the problems which bear our careful consideration and thoughtful reflection.

Deaths.

Soon after the last session of annual conference we were called to pay the last tribute of respect to our beloved and efficient secretary, Rev. C. E. Boughter who was called somewhat unexpectedly to his final reward.

Brother Boughter died December 4. The conference superintendent had charge of the services in Zion Church, Reading, December 7.

Rev. R. S. Heberlig was appointed to fill the vacancy.

Rev. C. A. Mutch will read the memoir.

Rev. B. B. Weidman one of the aged and retired ministers, died at his home at Sinking Springs, October 31, aged 89 years. Brother Weidman died in the faith, happy in the Lord and was awaiting the welcome summon, "Come Home."

Rev. M. H. Miller will read the memoir.

Thomas G. Spangler, Secretary of the Conference Home Missionary and Church Extension Society, died very suddenly and unexpectedly on December 30. The funeral services were in charge of the Conference Superintendent; his pastor, Dr. H. E. Miller, preached the sermon. Brother Spangler was a conscientious Christian gentleman, active in the service of the Lord until called to his final reward. Rev. B. F. Daugherty will read the memoir.

Mrs. Clara Harp, widow of the late Dr. C. I. B. Brane, was called very suddenly to her final reward on January 27. Dr. A. B. Statton, superintendent of the Pennsylvania Conference, had charge of the funeral services. Sister Brane was a consecrated woman and devoted worker in the church. Rev. H. F. Rhoad will read the memoir.

Mrs. Emma Elizabeth Nye died April 8. The Conference Superintendent had charge of the funeral services. Sister Nye was a conscientious Christian lady, a devoted pastor's wife, and willing worker in the Church. Her life was dedicated to the Lord. She died in the faith, and is not, because the Lord took her. Rev. C. H. Holzinger will read the memoir.

Mrs. S. M. Hummel, widow of the late Solomon Hummel, died March 6, happy in the Lord. Rev. A. L. Lehman will read the memoir.

The following appointments were left to be supplied at the last session of annual conference:

Hillsdale, Lykens Valley Circuit and Rocherty.

Rev. Lester Leech, a student, was appointed to Hillsdale, Rev. William Sowers also a student was appointed to Rocherty, and Lykens Valley Circuit was served by Rev. O. L. Mease and Rev. S. T. Dundore.

I am happy to report that all the pastors took charge of their respective fields of work as appointed and we believe did excellent work.

Resignations.

Rev. A. J. D. Shoemaker of Pequea charge, handed in his resignation August 27. Said resignation was duly accepted, and it being so close to conference, no appointment was made to the charge.

Licensed to Preach the Gospel.

The following brethren were granted license to preach the Gospel by their respective quarterly conferences:

Earl M. Strickler, of Schaefferstown, Mark L. Lenich, and Miss Elizabeth Matilda Hopple, of Lebanon Bethany, John G. Rhoads of Palmyra Second, Homer H. Miller of Reading Trinity, John A. Kauterman, Jr. and Reuben W. Fisher of Schuylkill Haven, Byron Scheetz of Powl's Valley.

Harold Dieter of Northampton charge, and George S. Ranck of New Holland were granted laymen's license.

Applicants for Annual Conference License.

The following were recommended by their respective quarterly conferences for annual conference license:

William Otterbein Rhoad and Charles E. Procasco of Harrisburg State Street, Ira J. Fortna of Lebanon Salem, Heber Mutch of Reading Salem, Meyer Hostetter of Annville, Raymond Fortna of Lebanon Ebenezer, Mrs. Mabel M. Dundore of Elizabethville, James Bingham of Philadelphia Third.

Church and Parsonage Improvements.

Allentown Linden St., \$400; Allentown Sixth St., \$134; Annville _____ Bellegrove charge, \$300; Campbelltown, \$130; Catawissa charge, \$2,000; Denver, \$50; Elizabethtown, \$744; Enders, \$865; Florin, \$125; Elizabethville, \$215; Harrisburg First, \$1,300; Harrisburg Derry St., \$18,206; Harrisburg Sixth St., \$315; Highspire, \$100; Hopeland, \$200; Hershey, \$250; Hillsdale, \$105; Iona, \$900; Jonestown, \$500; Lancaster Otterbein, \$300; Lebanon Salem, \$400; Lebanon Bethany, \$600; Lebanon Circuit, \$1,000; Lititz, \$200; Lykens Circuit, \$200; Middletown, \$2,355; Millersburg, \$35; Mont Clare, \$28; Mt. Joy, \$200; Mt. Carmel, \$7,500; Myerstown, \$300; Neffsville, \$300; Northampton, \$1,300; Oberlin, \$800; Palmyra

First, \$7,000; Palmyra Second, \$100; Penbrook, \$30; Philadelphia First, \$2,800; Philadelphia Third, \$840; Reading Zion, \$1,188; Schuylkill Haven, \$1,200; Shamokin First, \$380; Sinking Spring, \$600; Sunbury, \$936; Steelton, \$50; Stoverdale, \$100; Tower City, \$500; Tremont, \$137; West Willow, \$1,000; Valley View, \$900.

Paid on Church and Parsonage Indebtedness.

On Churches—Avon, \$2,108; Allentown Linden St., \$875; Otterbein Church Baltimore, \$250; Catawissa charge, \$1,100; Grantville, \$700; Lebanon Hebron, \$1,254; Lebanon Salem, \$1,500; Lebanon Memorial, \$1,600; Palmyra Second, \$200; Reading Trinity, \$419; Ruhls, Manheim charge, \$1,400; Manheim, \$2,000; Harrisburg Otterbein, \$1,000; Harrisburg Sixth St., \$1,655; New Holland, \$30,472; Penbrook, \$6,500; Philadelphia Second, \$3,000; Rancks, \$778; Schaefferstown, \$850; Tower City, \$2,100; Sunbury, \$3,800; Valley View, \$370.

On Parsonages—Allentown Sixth St., \$1,600; Denver, \$300; Ephrata, \$1,000; Lancaster Otterbein, \$350; Lititz, \$600; Lykens, \$1,050; Lykens Circuit, \$117; Palmyra Second, \$300; Philadelphia First, \$144; Mont Clare, \$300; Tremont, \$625.

Building Funds.

The people have visions, and effect plans for the future as never before, new church enterprises are gleaming in the minds of the people. The King's business, the expending of God's money, the building of churches and parsonages should be done considerately, thoughtfully and prayerfully.

Christ, the founder of the Christian Church, and unto whose honor the Church is being built and dedicated, should be a silent partner and at all times considered a member of the building committee.

In order to avoid a large and depressing debt, a number of congregations initiated building funds. This is the proper thing to do, and we would advise all congregations who think of building in the future to agitate a building fund and thus work toward the soliciting of money, the contriving of wise plans so that when the time of the erection of a church or parsonage is appropriate, sufficient funds will be available to at least place the roof on the new proposed building.

The Following Churches Have Building Funds.

Elizabethtown, \$1,048; Campbelltown, \$130; Columbia, \$2,213; Elizabethville, \$642; Harrisburg Otterbein, \$11,695; Highspire, \$3,200; Hershey, \$9,600; Hummelstown, \$1,700; Lancaster Covenant, \$102,705; Lancaster Otterbein, \$25,225; Millersburg, \$11,000; Paradise, \$674; Reading Trinity, \$1,500; Schuylkill Haven, 4,028; Shamokin First, \$10,288; Steelton, \$961; Union 752; West Willow, \$145.

New Church and Parsonage Enterprises.

I am exceedingly happy to report that the Church and Conference is awakening to the fact that in order to expect a twentieth century congregation, wide awake and progressive in industry, business and education, we must have twentieth century churches, churches that are fully equipped with the latest improvements for the spiritual development and moral efficiency of the congregation, as well as for the community.

East Pennsylvania Conference is awakening to the fact and the result is that churches are being constructed that will be an honor as well as a credit to the conference and the denomination for years to come, and our children and children's children will pronounce us blessed for the constructive and permanent work effected in the erection of church buildings that will compete with other denominations for equipment, efficiency, permanency and service.

The new church at New Holland, Rev. C. R. Longenecker pastor, was dedicated Sunday, June 24, by Bishop William M. Bell, D.D. The conference superintendent was present at the morning services, it being his first appearance in public, since leaving the hospital, and therefore took no active part except in the opening prayer. The total cost of this handsome building was \$61,000; of which to date, \$30,000, has been paid and the balance provided. The new edifice is 103 feet long and fifty feet wide, and is built of brown sand stone and brick which gives it a massive appearance. It is one of the most beautiful and modern churches in Lancaster County and especially so of the denomination.

The new church at Cleona, Rev. S. P. Weaver, pastor, was dedicated by the conference superintendent, Rev. S. C. Enck, D.D., Sunday, July 29. The building is modern in design and cost \$30,000; \$12,000 was raised on or before day of dedication, the balance was provided.

Penbrook—Rev. H. E. Schaeffer pastor. This beautiful church where the annual conference is now in session, was dedicated Sunday, September 9. The conference superintendent, Rev. S. C. Enck, preached the opening sermon to a large and responsive audience. Dr. W. R. Funk of Dayton, Ohio, dedicated the church in the afternoon and also preached in the evening. This building cost \$135,000; \$50,000 of which was paid before the day of dedication, another \$50,000 was paid and pledged on day of dedication. The building is constructed of Vermont Gray Ashler marble. The interior finish is all of solid oak. This is the most beautiful and best equipped church in the conference, and has but few if any superiors in the denomination.

State Street Harrisburg—Rev. H. F. Rhoad, pastor. The corner-stone for this new church edifice was laid Sunday, October 15, by Bishop Wm. M. Bell, D.D. The finished church will cost approximately \$100,000; the construction is of native limestone. This building will be ready for dedication early in the year 1924.

The new church at 29th and Derry Streets, Harrisburg, under the fostering care of Derry Street church, Rev. J. A. Lyter, D.D., pastor, is in course of construction. The corner-stone was laid August 26, by Rev. J. A. Lyter, D.D. This building will cost approximately \$30,000; and will be ready for dedication early in the year 1924.

The new and modern Conference Superintendent's parsonage, Corner 16th and Primrose Streets, Harrisburg, will be ready for occupancy early in the month of November. This is a great asset to the conference, not only a convenience but a necessity and will permanently locate the superintendent at the hub of the conference and only two squares from the Bishop's residence.

Cressona—Rev. H. F. Boeshore, pastor. A new and up-to-date parsonage is in the course of erection at a cost of approximately \$10,000. The building is located on the opposite corner from the present church; is modern in every respect and will be ready for dedication by November.

Reading Salem—Rev. C. A. Mutch, pastor; purchased a new and modern parsonage, beautifully located on Tenth Street. It is a three-story brick building and cost \$6,250.

Stehman's Church, Manor charge—Rev. G. W. Hess, pastor, is in process of erecting a beautiful parsonage alongside of the church; approximate cost of the parsonage, aside of the lot, one-half acre of ground donated by E. O. Sneath, a member of the church, is \$7,000.

Ruhl's Church, Manheim charge—Rev. A. L. Haeseler, pastor, was completely renovated and is now a beautiful modern church. The change consisted of a heating plant, electric lights, oak pews, carpet, interior decorations and exterior painting; total cost, \$2,100.

The conference superintendent preached the sermon on reopening day, November 12, when all of the indebtedness was procured.

Enders charge—Rev. Wm. Krick, pastor, made considerable improvements to their parsonage as follows: Painting and decoration of the interior; painting of the exterior and a new heating plant; total cost, \$900.

Palmyra First—Rev. E. O. Burtner, pastor, made considerable improvements to their pipe organ at a cost of \$7,000. Said organ was dedicated Sunday, October 29, by the conference superintendent.

Mt. Joy—Rev. H. S. Kiefer, pastor, has in process of construction a new, modern church edifice, the approximate cost being \$60,000; the corner-stone was laid by the conference superintendent, Sunday afternoon, July 1.

This church will be dedicated early in the year of 1924.

Philadelphia First—Rev. C. Y. Ulrich, pastor, installed a beautiful Moller pipe organ on Easter at a cost of \$2,800.

Coatesville—Rev. Parke Kurtz, pastor, purchased a beautiful and modern house for a parsonage, cost, \$5,500.

Financial—Numerical—and Devotional Status.

1. Financially—The financial status of the conference is good, the people give liberally and systematically unto the Lord. I am sorry to say that the budget is not quite full, however, I believe the pastors properly presented the cause to the people, and while a number will report in full others will be short, this is especially true in the rural districts, farmers are not squaring even at present and therefore do not contribute as liberally as heretofore.

Counting the total for all purposes the conference has paid on the average of about \$30.00 for every member, man, woman and child in the church.

Considering all things this is not a bad average.

The demands in many respects are excessive and except there will be some eliminations and perchance amputations and proper adjustments some of the major causes must suffer.

The following are some of the amounts contributed:

United Brethren Orphanage, Quincy, Pa., \$11,384; pastors' salary in cash, aside from parsonage, \$136,121.49; pastors' salary, increase over last year, \$4,896.54; general benevolences, \$76,100.00; Women's Missionary Association, \$33,808.83. The offering for Armenian or Near East Relief, \$6,962.78.

2. Numerically, 28 appointments report no accessions. Number of members received into the churches, 1,700; number of members lost, 1,506; net gain, 194; total enrollment in the Sunday schools, 39,252; average attendance in Sunday schools, 191.59.

3. Devotionally—The spiritual or devotional status of the conference is good. Revivals were conducted in almost all of the churches with fair results. Pastors exchanged pulpits and thus helped each other during the evangelistic efforts. This plan is heartily approved by the churches and is preferable to the securing of strangers who know very little and in many respects nothing relative to our church polity and who are often more injury than good.

We have a number of excellent men who are willing to assist in the evangelistic efforts and who as a rule are a decided success. Our prayer is for a revival of the old time family altar, and family pew, and family attendance of worship, as well as the ingathering of the unsaved into the church. We need a revival of personal work, to SEEK the lost and point them to the Lamb of God.

Devotion, sincere worship, self-sacrifice, Christ mindedness are the indispensable want and intercession of the Christian Church.

Conventions—Campmeetings and Bishop's Counsel with Men.

The branch convention of the Women's Missionary Association convened at Lebanon Salem church, May 1-3, and was pronounced as one of the best conventions spiritually, devotionally and financially. The offerings for the year climaxed all preceding years by \$4,217.44; total offering for the year, \$33,808.83. The addresses were inspirational and portrayed the work in such a manner that all present received a clearer vision of the great need of Foreign Missions.

The conference branch convention of Christian Endeavor Society met at Steelton June 19-21. The convention was largely attended. The addresses were exceedingly helpful. A definite program for the development of the local societies was launched. We trust the many delegates returned to their respective homes and societies with sufficient inspiration to stimulate more zeal and create among the young people a deeper interest in the church for the building up of the work as well as the ingathering of the young people into the societies and faithful attendance of the regular services, than heretofore.

Mt. Lebanon, Lykens Valley and Stoverdale campmeetings were largely attended. A profound spiritual atmosphere prevailed. The preaching was of the best, souls were being saved and we believe seed sown that in time must yield its fruitage.

The Mt. Gretna Campmeeting and Bible Conference was largely attended and the program pronounced by many as one of the best. This has become quite a center for Bible study. The best speakers available are procured for the occasion and ministers who possibly can should avail themselves of this opportunity.

The associated men's counsel, called by Bishop Wm. M. Bell, D.D., had three meetings during the conference year. They effected a permanent organization. The purpose of these meetings is to boost the program of the church, to stimulate lay activities as well as to impel loyalty and intelligence relative to the activities of the church and her glorious future.

Lebanon Valley College.

We have great reasons to rejoice in the enterprising achievements of Lebanon Valley College. Her halls are filled to overflowing with students. The study of the Bible, as *the Book*, is not only encouraged but is one of the potent requirements and must be persued by every student. It is expedient that men who think of following the Gospel ministry should take a full course of study in Lebanon Val-

ley College. The demand for trained and educated ministers in this day of enlightenment by means of correspondence schools, night schools and high schools, etc., is exceedingly urgent.

Great credit is due to Dr. Geo. D. Gossard the wide awake president who prevailed upon the Rockefeller Board to contribute \$8,000; a year for two years toward the better payment of the faculty; and it was through his unabated and prayerful efforts that the Rockefeller Board presented a challenge to the constituency of Lebanon Valley College never heard of in the history of the institution before, that of paying \$175,000; on conditions that the members and friends of East Pennsylvania and Pennsylvania conferences will pay twice the amount offered, including the present indebtedness.

The challenge of \$175,000 must be met and taken advantage of. This is a unique opportunity knocking at the door asking for admission to enter; if refused, may never come again, which would prove disastrous to the institution; in fact it would be a calamity if the supporting conferences should feel cold to this gracious proposition.

When the opportunity affords we trust all will fall in line and will heartily cooperate to meet this unheard of challenge and thus enlarge the endowment to such an extent that the permanency and financial status of Lebanon Valley College shall not only compete with similar institutions of other denominations, but will give the Church of the United Brethren in Christ the assurance of a perpetual college founded financially upon a solid rock.

Recommendations.

1. We would recommend that cash offerings only be taken in the churches for any project aside from that pertaining to the interests, institutions and departments relative to our denomination.

2. That the minimum salary be \$1,200 and home, to ordained ministers who serve regular charges, on the following conditions:

(a) The pastor must live on the charge, and must devote all of his time to the charge.

(b) The salary on the charge must be paid in full.

(c) That a personal canvass and special effort be made to solicit the conference assessments.

3. That the Conference Home Missionary and Church Extension Society constitute the Board of Trustees for the Conference Superintendent's parsonage.

4. That this conference recommends Dr. S. E. Rupp and Rev. C. R. Longenecker to the Board of Evangelism as qualified men of excellent character and adaptability for the special work of evangelism.

Conclusion.

I count it a great privilege to stand before you today as a humble minister of the Gospel.

The work throughout the year was exceedingly strenuous, demands are multiplying, the tasks are arduous and complicated. However, I count it a great blessing to be called of God to preach the Gospel, to be privileged to lead so great a conference of loyal and consecrated ministers and faithful, devoted laity.

Thank God, we are moving forward, spiritually, financially and numerically.

With the exception of my sickness I preached almost every Sunday two and three times; I conducted most of the quarterly conferences and paid special attention to the weaker points.

I traveled on railroad, 10,568 miles; on trolley 1,463 miles; in automobile, 3,559 miles; a total of 15,590 miles. I sent out 1,409 letters and cards.

For reasons over which I had no control I was incapacitated for almost three months, five weeks of which I spent in Johns Hopkins Hospital.

If I had a thousand tongues I could not begin to express my gratitude to the members of this conference as well as to those of other conferences for their fervent and effectual prayers in my behalf as well as for the beautiful flows sent in the name of East Pennsylvania and Pennsylvania Conferences.

I am happy to report that I am stronger physically and more devoted spiritually because of this operation, and am more capable to fulfill my calling and to perform the tasks exacted from me by the church than for some years past.

I want to be a worker for the Lord. I love the work and thank God he called me into the service to be a co-worker with Jesus in the construction of His Church purchased by His own blood.

During my sickness the brethren stood nobly by their work, and throughout the entire year zealously cooperated with the accomplishments of the superintendent.

I am sincerely thankful to my brethren in the ministry for their hearty cooperation, their generous assistance, their wise counsel, earnest prayers and generous hospitality.

My prayer is, that God may grant prosperity to every church in the conference, that He may crown the efforts effected by his servants with unabated success, so that the Church of the United Brethren in Christ may grow, that souls may be added to the church daily.

That the money which rightfully belongs unto the Lord shall not be withheld, but that every department of the church as well as every church organization, whether at home or abroad, shall have sufficient of the oil of gladness to become a lighthouse, shining brightly over the ocean of life to direct the mariner and wanderer to avoid the rocks and shoals and enter safe into the harbor of eternal peace and joy safe on the ever green shore.

Respectfully submitted,

S. C. ENCK.

REPORT No. 2.

CONFERENCE MISSIONARY AND CHURCH EXTENSION SOCIETY REPORT.

To the Bishop and the Members of the East Pennsylvania Annual Conference Assembled, Greeting.

DEAR BRETHREN:—It has fallen to my duty to finish the work of one who was chosen a year since to make a report to this body, as to the achievements and advancements of our respective Conference missions. The Secretary for a quarter of a century or more, Brother Thomas G. Spangler ceased his labors on December 30, 1922, in the church militant and entered upon his ministry in the Church triumphant radiant with the glory of Christ.

At a called meeting of the Board in the Salem church, Lebanon, January 3, 1923, your reader was elected to wear the secretarial mantle until this session of Conference, when by your choice and judgment a successor to the departed shall be elected. How true is the proverb, "The workmen die but the work goes on."

There are six missions receiving appropriations: Allentown Sixth Street, Coatesville, Lebanon-Hebron, Philadelphia Third, Pottstown and Tremont. For the ensuing year two brand new missions are to be included, Harrisburg Twenty-ninth Street and Colonial Acres (East Harrisburg). Under the challenging and sagacious fostering and supervision of the Derry Street Church, a new church building is now in course of erection at Twenty-ninth and Derry Streets, upon a lot costing \$8,000.00. This building will be sufficiently large and commodious to serve a church membership of 500 and a Sunday school of at least 800. It is built of tapestry brick and stone laid in brown mortar at a cost of \$30,000.00. The dimensions are 40 by 60 feet with an addition of 24 by 36 feet. There is a gallery in the main auditorium, and a basement under the entire building modernly equipped. There will be a charter membership of from 35 to 50, a handsome nucleus to go forth in church work with rapid strides to permanent achievement; and with such a queenly mother to give her devoted and consistent fostering care, success is fully assured.

The service of the laying of the corner-stone of this new church edifice was held August 29, 1923 in the afternoon under the direction of the pastor, the Rev. Dr. J. A. Lyter,

Colonial Acres (East Harrisburg) is a very auspicious opening, our denomination being in on the ground floor for definite church operations. The conviction matured early after the purchase of the lot, that a class should be organized and a church edifice built. In keeping with this judgment a suitable resolution is to be presented granting permission to build said church.

The rural church problem is rather grave. Shall our rural churches be retained and made effective? or shall we let them die out? So long as people live in the country, and so many are sinners, the rural church must be as efficacious and efficient as anywhere. In order to do this, however, the stronger must bear the infirmities of the weak. The conference must aid a bit financially here and there,

that pastors may have sufficient support while recovering these churches. They also need moral support. It is therefore the mind of the Board to aid certain of these rural churches as subsequent reports will disclose.

The Extension Board obeyed the instructions of the Conference with reference to a Superintendent's Parsonage. It is located in Harrisburg on the corner of Sixteenth and Primrose Streets, in a very desirable residential section, one square north of State Street, and a good hearty throw of a stone from the Bishop's home. So far as the Board knows all agree it to be a fine location. The parsonage is built of brick, two story, with a finely adapted Superintendent's office and all other rooms to match. A fine double garage is built to the rear. Also suitable fire-proof Conference archive receptacle is being built in, so that all the valuable historical, ecclesiastical, and official records may be secured properly for future reference. One might describe for an hour about a house which makes the superintendent "all smiles," but "nuf sed." Make a pilgrimage between sessions and see for yourself. As to cost, study the Treasurer's report.

The Conference missions have had a splendid year. The pastors worked faithfully, preaching regularly and doing much pastoral visitation. The Sunday school enrollments are handsomely in advance of the church membership, and a splendid enlistment of the young people in the C. E. Societies. All this omens for much of an ingathering into the membership of the church in the immediate years ahead. While there were not as many accessions as may be desired, proportionately, however, these our co-workers did as good as the rest of us, if not better. It will not be long until these missions will be self-supporting. Allentown Sixth will go to self-support this ensuing year. These missions have been reducing their debts, and looking well in other respects after their substantial and material interests. Hebron paid on debt, \$1200.00 and Schaefferstown, \$500.00; Tremont, \$625.00 on parsonage debt in full with \$200 in the treasury; Allentown Sixth, \$1600.00 on parsonage; Coatesville purchased a parsonage for \$5500.00 and will pay \$1100.00 toward the payment of the same October 15, 1923.

As a Conference we must not be unmindful of the many openings for the starting of new missions. These openings are entered by this board when an enthusiastic pastor or congregation has the faith, the devotion and purpose to possess the land at the instigation of the Board. In other words, to plant new churches in a city, town, or rural community, where our church is already located, those close at hand should be eager for a substantial and personal attachment to the work under the auspices of the counsels and administration of this Board. Therefore, why should not all of us be keenly alive to a sane and aggressive Conference Missionary and Church Extension Society advancement? Only in an entirely new city or community should this Board preclude to start missions in the name of the Conference as a whole.

We, as a Board, are indebted much to the brethren of the Conference, and to the laity here and there as well, for their fine cooperation in the realization of the tasks committed to our care. We thank you also for confidence imposed; and in turn we strove with diligence to do our work efficiently and well.

Respectfully submitted,

I. M. HERSHEY, Secretary.

September 27, 1923.

REPORT No. 3.

HOME MISSION REPORT.

The work of establishing the Kingdom of God on earth must go on. But the building of the Kingdom requires organization. The church furnishes the organization. Thus the church must flourish and grow so that the Kingdom may be established. No church can grow and increase through work in the foreign fields unless the home base be enlarged in order to carry on the work in the lands across the seas. Thus Home Missions is the main artery of the church for denominational life and extension, and is the basis for the enlargement and growth of the church. Hence Home Missions must receive first consideration. The increasing tasks of Home Missions is evidence of this fact.

For many years our Home Missionary Society devoted its attention to Conference Extension work only. Now there are four departments of work: Conference Extension; Spanish-American; Standard Plan City Work; Rural Develop-

ment. In every department of the work possible, the Standard Plan is being used, thus increasing the possibilities for efficient work and outstanding results.

A large part of the work is still Conference Extension Work. But, according to our General Secretary, under the present program of the General Board of Administration, Home Missions will not be able to continue the present support of Conference work. This condition, if not remedied, will spell ruin for the Home Mission Conferences, while some of the stronger Conferences may suffer to the point of retrenchment. Unless finances improve by another year, appropriations will have to be reduced from ten to fifteen thousand dollars, which will be taken from the stronger Conferences.

Possibly the greatest need in our Home Mission work is that of buildings and equipment. Half of our Mission charges are practically at a standstill because of inadequate or no equipment with which to do the work. There is one remedy for this situation and that is greater support from Church Election.

The Benevolence Budget of a Million dollars gave to Home Missions the quota of \$95,000. The past ten months of the Conference year just closing, show that Home Missions will not receive over 45% of its quota, as some months the receipts fell as low as 25%. The appropriation and overhead expense of the past year will be an even \$100,000. The expenses will be from \$30,000 to \$40,000 more than the combined receipts. This will mean a reduction of at least \$10,000 in appropriations for the coming year, and unless the church more nearly meets the budget this coming year, the reduction will be greater one year hence. It is proper that the Conference should know these facts as given by our General Secretary.

Home Missions need to advance. They dare not stand still, neither dare we as a church retrench. The opportunities far exceed our ability to utilize them. The calls for help are far too numerous for us to answer all of them. Shall we sit idly by and allow all opportunities and calls for help to pass by unheeded? Men and women must be saved, cities must be won for Christ, the country districts must have churches. Shall we not pledge ourselves to increased efforts for Home Missions?

Thus, we as a Conference recommend:

1. The enthusiastic endorsement of the work of our Home Missionary Secretary, Doctor Camp, and his plans for the future. We rejoice in the Standardization Plans and resolve to lend our assistance and cooperation in the carrying out of these plans.

2. Realizing the necessity of educational work in bringing before our people the great causes of the church, that we use the month of November as an educational period for Home Missions.

3. That Mission Study classes be organized, at least one in each church, and that an effort be made to enroll every member in these classes to study the book recommended, namely, "The Child and America's Future."

4. That Sunday, November 25th, shall be Home Missionary Day, and that through sermons and special programs the people may hear more clearly God's call for a more aggressive program for the saving of America.

5. That we endorse the reading contest in the C. E. Societies during November, and that we urge our young people to read Home Mission books during this period.

6. That we pray without ceasing for the workers in the field and for our General Secretary and staff, that the work of winning America for Christ may ever go forward.

Respectfully submitted,

PAUL FRIDINGER,
G. W. HESS,
L. R. WALTERS,
Committee.

REPORT No. 4. REPORT ON FOREIGN MISSIONS.

Once again we are charged with a two-fold task-giving account for past stewardship, and facing anew the mighty challenges which come to us out of the midnight of heathendom; out of our own sense of duty and from God's will concerning us as revealed in Holy Writ and exemplified in the life of Christ Jesus our Lord.

We are glad to report the large response to the call for Life Work Recruits, and yet it is not an unmixed joy. Indeed, the unusual has happened, in that there are more people willing to go than the Board is able to send, owing to a lack of funds. Already two have gone to China under appointments of the Presbyterian Board and one of the Methodist Board. It is a tragedy, both for the youth and for the Church, when the flame of consecration and devotion is to be retarded, possibly extinguished, by lack of opportunity. It is doubly tragic, if there be no reasonable excuse for such a condition. If these young people are willing to sacrifice the advantages and comforts of the homeland, it seems but fair that the church should do the easier thing in furnishing the money.

The receipts of the Foreign Missionary Society through the General Benevolences for the year ending March 31, 1923, amounted to \$97,048.58. This is \$34,008.94 less than the total amount received for the year ending March 31, 1922: These are not pleasant facts to contemplate, but ye shall know the truth and the truth shall arouse to action. It may be the figures for 1922 are unusually high or those for 1923 unusually low for some special reason, but whatever the cause of the decrease it calls for careful and prayerful consideration.

The needs abound. July 1st the Foreign Missionary Board faced a deficit of \$116,145.45, due to decreased receipts on the one hand and increased costs of promoting the work on the other. The rate of expansion during the last three years shows an increase of five Missionaries and thirty-five Native Workers. Surely, this is not an unreasonable rate of expansion, in face of the urgent needs. In buildings and equipment the demand far exceeds the supply.

However, while the needs are so many and pressing, we also have cause for genuine encouragement. There are now 77 foreign missionaries, an increase of one since our last annual report; 222 native workers, an increase of 11; 122 organized churches, an increase of 7; 9,479 communicant members, an increase of 474. The Sunday school enrollment is 9,893. Dispensaries and hospitals number 12, as compared with 7 reported last year with 44,075 cases treated. The total value of property has increased, since the last report from \$637,214 to \$675,809.

We are profoundly grateful to Almighty God for these achievements, and standing at the threshold of a new conference year, we recognize in the needs here tabulated and the many others known only to an eye witness, the Macedonian cry of distress. They constitute a mighty challenge. No call to arms has ever pealed with clearer tone than that which today summons the followers of Christ to action. We yearn for ever-enlarging vision and deepening devotion for the performing of tasks Divinely assigned. The clear command of the Scripture is "Go and teach all Nations." The burning passion of Jesus' life was the Cross, with the bearing of its message and power to the remote edges of the universe. To this end he poured out both his tears and blood. The highest privilege coming to humankind is that of partnership with Jesus in the Redemptive Process. Therefore, in response to the call; with due regard to our own sense of duty; in obedience to the Divine command; with holy and submissive reverence to Jesus, we as a conference resolve:—

First: That we cheerfully accept the challenges to heroic endeavor in this part of the Master's Kingdom and with his aid will do with our might what our hands find to do.

Second: That we express our appreciation of the work of all connected with the Foreign Missionary Enterprise, especially those laboring at the front.

Third: That we sincerely appreciate the splendid work of the W. M. A. of the East Pennsylvania Conference and pledge to them anew our loyal support.

Fourth: That we will support the cause of Foreign Missions in the best possible manner with our prayers, our giving, our study and our preaching.

Respectfully submitted,

J. R. MAC DONALD,
P. B. KURTZ,
W. E. DEIBLER,

Committee.

REPORT No. 5.

REPORT ON CHRISTIAN STEWARDSHIP.

The true Christian life must be animated with the thought that a great statesman once said is the greatest thought that can occupy the mind of anyone; namely, "The thought of one's personal responsibility to God." The inspired apostle said

that "We are stewards of the manifold grace of God," and this manifold grace of God includes the gifts of life, time, talents, material blessings and Gospel privileges and to the extent of our ability we are responsible to give the Gospel to the whole world. We are not our own but we are bought with the precious blood of Jesus Christ before whom we all must appear to give an account of the deeds done in the body.

The true Christian life must therefore mean more than simply going to Church and Sunday school and then yielding to sensual and worldly indulgences during the balance of the week. The true Christian is one who has come to the Lord Jesus Christ as a lost sinner and by a living faith in Him as his Savior has realized that he is his all sufficient deliverer from the guilt and power of sin and will confess Him as such upon all proper occasions and will own Him as his Lord and Master and seek to please Him in all things so that he need not be ashamed before Him in His coming kingdom.

With this conception of the Christian life, he will with David Livingstone place no value on anything except in its relationship to Christ's kingdom and anything in his possession he is willing to either use himself or give away just so that it may be used in the most efficient way to promote the work of Christ's kingdom.

How far short of this standard of Christian Stewardship must many of the professed followers of Christ fall when the fact stares us in the face that after nineteen hundred years since Christ gave the commission that His Gospel is to be preached in all the world, two out of every three of the human family have never yet heard the story of the Cross and statistics show that less than ten percent of the enrolled membership of our beloved Church have been willing to sign a tithing pledge. Whereas if all members had been willing to practice this minimum standard, instead of less than six million dollars being contributed for the promotion of all Church work, per year; over fourteen million dollars would have been paid.

It is a very serious crime to rob God, and refuse to yield to Him our full hearted devotion in the use of time, talents and material blessings for the promotion of the Gospel, and the glory of His name.

THEREFORE BE IT RESOLVED:

First—That the Bible standard of Christian Stewardship is the only proper standard for anyone to adopt.

Second—That we pledge ourselves to give more attention and place to definite Biblical instruction on Christian Stewardship.

Third—That we are pleased to see from time to time the very helpful and impressive lessons on Christian Stewardship in the columns of our Church periodicals, and plead that such lessons may continue to appear with greater frequency and efficiency.

Fourth—That the principle of an honest day's labor for an honest day's wage, is just as essential to observe for six days of the week, as to devote the hours of the seventh day, or Sunday, to rest, worship and holy meditation.

Fifth—That we cheerfully pledge our hearty cooperation and support to all the general interests of the Church of the United Brethren in Christ, that will be conducted in full harmony with Bible teaching and the promotion of Christ's Kingdom.

Signed by Committee,

B. M. BRENEMAN,
WILLIAM BEACH,
E. E. BENDER.

REPORT No. 6.

REPORT OF THE CONFERENCE SABBATH-SCHOOL BOARD.

The Conference Sabbath-School Board submits the following recommendations to the Conference:

First—That our denominational Sunday-school standards be recognized and used in all of our Sunday schools, and that we give our hearty and loyal support to the General Secretary, Dr. C. W. Brewbaker, in the carrying out of the recommendations adopted at the last annual meeting of the Board of Control.

Second—That we endorse the establishment of Summer Vacation Bible Schools and that we urge our pastors to conduct the same whenever feasible.

Third—That our Conference through its Sabbath-school Board hold at least one convention during the year for the purpose of further training and inspiring our

own workers. We also recommend that institutes be held throughout the Conference.

JOSEPH DAUGHERTY,
I. W. FUNK,
H. J. BEHNEY,
S. L. RHOADS,
C. A. LYNCH,
Committee.

REPORT No. 7.

REPORT OF COMMITTEE ON BOUNDARIES.

We, your Committee on Boundaries, submit the following:

First—That there be one Superintendent's District.

Second—That Aristes and Midvalley be detached from Catawissa Circuit, and be known as Aristes Mission.

Third—That Colonial Acres be attached to Linglestown.

Fourth—That Campbelltown be detached from Palmyra Second, and be called Campbelltown.

Fifth—That Mt. Aetna be attached to Rocherty, and be called Rocherty.

Sixth—That Brunnerville, Greenpoint and Lickdale constitute a charge, and be called Lickdale.

Seventh—That Bellgrove, Birdsboro, Chamber Hill, Columbia Circuit, Grantville, Hillsdale, Lebanon Circuit, Lebanon West, Lickdale, Northampton, Neffsville, Rocherty and Williamstown, be designated as student and supply appointments, and do not come within the minimum salary rule.

Signed,

B. M. BRENEMAN, Secretary.

REPORT No. 8.

REPORT OF COMMITTEE ON APPLICANTS AND CREDENTIALS.

We recommend the following:

That William O. Rhoad, Charles E. Procasco, Raymond Fortna, James Bingham, Mrs. Mabel Dundore and Heber Mutch be granted annual Conference license to preach the Gospel.

That transfers to the Miami Conference be granted to Mark H. Wert and Harvey K. Geyer.

That the transfers of E. C. Aungst from the Illinois Conference, and C. W. Hendrickson from the Allegheny Conference and E. P. Kratzer from the Allegheny Conference be received.

That Ira J. Fortna be retained in the Quarterly Conference relation.

That the names of the unemployed elders be passed.

Respectfully submitted,

A. S. LEHMAN,
J. O. JONES,
I. N. SELDOMRIDGE,
Committee.

REPORT No. 9.

REPORT OF COMMITTEE ON FIRST YEAR'S COURSE OF STUDY.

The Committee on First Year's Course of Study beg leave to report as follows:

1. That John Dunham be passed to the Second Year's Course of Study, having been examined with grades as follows: "The Making of a Sermon," 75; "How to Teach Religion," 95; "Extemporaneous Oratory," 92; "World Facts and America's Responsibility," 70; "United Brethren Church History," 73; Sermon, 70.

2. That Walter E. Deibler be passed to the Second Year's Course of Study, having been examined with grades as follows: "The Teachings of Christ," 90; "The Making of a Sermon," 95; "United Brethren Church History," 85.

3. That C. H. Stine and Mrs. Mabel Morrison Dundore, having graduated from Bonebrake Theological Seminary, be passed to the Second Year's Course of Study.

4. That F. C. Aungst, being a regularly ordained minister of the Church, but, by mistake having been listed as a licentiate in the First Year's Course of Study, be passed out of the licentiate classification to that of elder.

5. That M. B. Groff, in consideration of his age be exempt from further work in the Conference Courses of Study.

6. That Elias Bressler, Russel L. Shay, James L. Gingrich, Edwin M. Rhoad, Paul E. Fridinger and C. K. Curry be retained in the First Year's Course of Study.

C. A. MUTCH,
C. Y. ULRICH,
O. L. MEASE,
Committee.

REPORT No. 10.

The Committee on Second Year's Course of Study begs leave to report the following:

First—That Mabel Morrison Dundore and C. H. Stine, having been graduated from Bonebrake Theological Seminary, be passed to the Committee on Third Year's Course of Study.

Second—That W. E. Deibler be passed to the Third Year's Course of Study, having completed the Second Year's Course of Study with the following grades: Exegetical Studies—Galations, 92; I and II Timothy and Titus, 94; Prophecy and Prophets, 92; Child's Study, 90; Church History (Part Two), 93; Apologetics, 92; Ambassadors of God, 91; Sermon, 88.

Signed,

D. E. LONG,
G. A. RICHIE,
C. H. HOLZINGER,
Committee.

REPORT No. 11.

The Committee on the Third Year's Course of Study begs leave to submit the following report:

We examined William Krick and graded his work as follows:

"Outlines of Doctrinal Theology," 90; "The Pastor Preacher," 70; "Sermon," 85.

We examined M. V. Fridinger and graded his work as follows:

"The Pastor Preacher," 96; "Reasonable Biblical Criticism," 90.

We recommend:

First—That William D. Krick, having completed his work in this course be passed to the Fourth Year's Course

Second—That M. V. Fridinger and H. F. Boeshore be retained in the Third Year's Course.

Third—That C. H. Stine and Mrs. Mabel M. Dundore, having completed their course in Bonebrake Theological Seminary be passed to the committee on Fourth Year's Course.

I. M. HERSHEY,
H. E. SCHAEFFER,
P. B. GIBBLE,
Committee.

REPORT No. 12.

REPORT OF FOURTH YEAR'S COURSE OF STUDY.

The Committee on the Fourth Year's Course of Study begs leave to submit the following report:

First—Wm. D. Krick, having appeared before the Committee with lists of subjects, grades and hours of work done at Schuylkill Seminary, Reading, Pennsylvania, and upon a careful comparison and registry of both work done and required; and having passed the following subjects:

"Doctrinal Theology," 75; "Sermon," 70; "Virgin Birth," 73.

We recommend that he be passed to the Committee on Elders Orders.

Second—C. R. Beittel and Paul O. Snoke be retained in the Fourth Year's Course of Study; not having completed their work.

Third—Mrs. Mabel M. Dundore and Rev. C. H. Stine, having completed the course of study in Bonebrake Theological Seminary in Dayton, Ohio, we recommend that they be passed to the Committee on Elders' Orders.

Signed,

B. F. DAUGHERTY,
O. T. EHRHART,
D. E. YOUNG.

REPORT No. 13.

COMMITTEE ON ORDINATION.

Your Committee on Elders' Orders begs leave to report that there appeared before us Mrs. Mabel Morrison Dundore, C. H. Stine and W. D. Krick.

We have examined them as per Discipline and we have found them sound in doctrine.

We therefore recommend that they be ordained.

Respectfully submitted,

H. E. MILLER,
M. B. SPAYD,
A. K. WIER.

REPORT No. 14.

REPORT OF THE COMMITTEE ON SOCIAL SERVICE AND REFORM.

It is unquestionably true that man's first duty is to "love the Lord his God with all his mind, soul and strength," and the second is like unto it—"he shall love his neighbor as himself." That mankind has learned neither of these duties perfectly is apparent from the godlessness of many on the one hand and from "man's inhumanity to man" on the other. Unfortunately for many it is impossible to live alone, or unto one's self for any great length of time, for God has ordained the law that "it is not good for man to be alone," and humanity can not escape the operation of that law; hence it becomes wisdom to master the task of living with one's fellows in such close intimacy and fellowship as well, and as comfortably and as helpfully as possible. This immediately means the practice of self-denial, and the application of the Golden Rule, and sundry other precepts which the Holy Bible indicates as fundamental to all right living in all our relations with our fellows.

That these great fundamental laws of life are not always applied to all our relations with our fellows to any great extent is apparent from such facts as the following:

First—Every seven and two-tenth marriage in the United States ends in a divorce, and ends so most frequently from the most trivial causes. And yet there are many ministers who apparently gladly remarry those who so flippantly disregard their marriage vows, seemingly esteeming the marriage fee more highly than either the authority and explicit direction of the Word of God or the integrity and dignity of their sacred calling.

Second—Some of the so-called best people openly flout the eighteenth amendment to our Constitution and wink at its violation. They even seem to have the hardihood to threaten institutions and organizations and individuals that oppose their lawlessness and treachery; but they would be grievously offended if it were even so much as insinuated that they were not good loyal citizens. But in truth are they? Are they not in the class with all other evil-doers and law breakers?

Third—Labor and capital carry on their warfare without even so much as taking into account the public, which must practically always, in the very nature of the case, be the loser in their contests.

Fourth—When any business is permitted to exploit the public and filch from it such dividends as are listed in the Literary Digest issue of January 6, 1923, it must be apparent to all that life is only a mad scramble with many of which selfishness is the mainspring and a dollar the goal.

Fifth—When big business is permitted rights and privileges that are denied to individuals or those of lesser standing and influence, as for instance the coal min-

ing companies that are permitted to drain the water pumped from the mines, so laden with impurities that it destroys every living thing it touches, and a large amount of culm from the washeries and refuse banks which has overspread hundreds of acres of the finest meadow land in our state and render them absolutely useless, into the streams of our commonwealth until many of them are as black as the river Styx and resemble Higgins' Eternal Black Ink rather than God's pure crystal water; while an ordinary individual is not permitted to locate anything near a stream that might in any manner whatever defile it under penalty of the law, it is apparent that there are those who are specially favored and privileged in our land of boasted equal privileges.

The exploitation of Child Labor; infidelity to public trust in the interest of party politics or maybe even worse; the problems in municipal government which issue in misgovernment and injustice and bring reproach to law and authority; the red-light districts in every large city, that juggernaut thousands of innocent young girls annually and render men so diseased and foul as to become unfit for the high and holy place of husband and father and a serious menace to society; with many other injustices and inequalities indicate clearly that humanity has not yet learned to live on neighborly terms of love and service with itself.

On the other hand there are many things to indicate that progress is being made. In business we have the shorter hours of labor, the comforts and conveniences for the employees, the many welfare agencies for the amelioration of poverty and suffering, profit sharing, Industrial Democracy (under which our own Publishing House operates), a closer relationship between employer and employes, and many other conditions and signs that bode well for the future.

There come also to our mind such activities as The World Program for Boys initiated at Portsach, Austria last year under the auspices of the International Committee of the Young Men's Christian Association, The Religious Education Movement in the Public Schools or as part of the Public School training, The Travelers' Aid Society, The Anti-Saloon League, The Woman's Christian Temperance Union, The Red Cross Society, The American Bible Society, the growing strength of arbitration in the settlement of all manner of disputes, a growing sense of citizenship as a social and civic duty with its consequent independence of party lines in politics which compels a better and fairer administration of public trusts and offices, a growing moral sense of the American people, the interest in the Americanization of our foreign population, and numerous other uplifting and helpful tendencies which I neither remember nor know, cause one to rejoice that some progress at least is being made in the art of living, and inspire a surer hope for the days to come.

Now in all these great world movements the Church finds itself, in this anomalous position: on the one hand it is criticised because it is too active in attempting to ameliorate the living conditions in this world; and on the other that it is not interested in what concerns the men of today. One of its recent critics said, "The Church is talking about sin and men are talking about food, the Church is bothering itself about higher living and men are bothering themselves about higher wages, the Church is preaching about heaven and men are thinking about more leisure in this world." To be sure this contrast is not real. The truth is, the Church is increasingly interested in all the things that men are concerned about. The serious thing is that the interests of the Church are so much broader than men are willing to take into account. Better housing is an interest which the Church has in common with the man of today, but preparation for an eternal home which can only be obtained in this world and of which one of the first steps is right living, here and now is its higher concern. Higher wages are always a matter of concern to the Church but the higher life which can be lived on high or low wages is more vital both to the Church and the man, and that interest the Church alone carries.

Some of the disgruntled complain, too, that capital owns the churches. Whatever we may think of Harry Emerson Fosdick, either personally or of his theology, he has done the Church a great service by declaring the charge nonsense in the *Locomotive Engineers' Journal*. He says that the church membership is about forty-seven millions, and that you can hardly get a more comprehensive membership than that. Instead of being dominated by a small group of the wealthy, he says, "The churches of America are pretty much what those forty-seven millions are—as wise and as foolish, as broad and as narrow, as progressive and as reactionary. Moreover these churches are for the most part democratically governed, some by direct democracy, like the Baptists and Congregationalists, where every

individual congregation is absolutely self-determined, and some by representative democracy, as for example, the Presbyterians. The churches of America are what the people make them. A majority vote is conclusive in one way or another in nearly all of them. And while men with money doubtless have a disproportionate influence in the democratic church just as they do in a democratic state, this situation is no peculiarity of the churches, separating them from any other social groups whatever, nor does it mean that in the long run money can win out against folks. A good many churches are really more democratic than many people suppose. In the two parishes where I have worked I have had both employers and employes. For years, in my first parish, you could not get into the church on Sunday morning without being greeted at the door by the business agent of the Carpenters' Union."

With this imperfect survey before us, and remembering that nothing human is or can be perfect, let us with the prophet of old take courage in this, that the conditions which are for us are more than those that be against us, and that the omnipotent God yet lives and reigns and in His own good time will cast that which is evil into the fire to be burned, and will try the good so as by fire that it may become the purer and the more glorious. Then will come the Utopia for which all ages have yearned and prayed. Meanwhile, may it be our business as the representatives of the eternal God in the earth to make it the best world possible by supporting all the agencies that make the world better and life happier; so shall some of the burdens of the curse of sin be lifted from humanity, men's lives will be happier, and God will be the more greatly honored.

D. E. LONG,
A. S. KREIDER,
J. A. LYTER,
Committee.

REPORT No. 15.

REPORT ON CHURCH ERECTION.

The importance of the interests of the Church Erection Society of our denomination has been emphasized before this body for many years. Its claims have never been so strongly urged upon us by those at its head, or their representatives as now, and in response thereto this Conference has always pledged its earnest sympathy and support. We heartily believe in its mission, as one of the great factors in extending and establishing the Master's Kingdom. It has accomplished wonders, even with the limited funds in hand, in helping to erect churches and parsonages, at points and centers of population, where now great and good work is being accomplished for God and humanity. The community that needs a messenger of God to announce the saving message to unsaved men and women, also needs a Church house into which believers may be gathered, for no Congregation can thrive long, and do the Lord's work effectively, without a suitable place in which to meet for instruction and Christian fellowship and worship. Church Erection must go hand in hand with the work of Evangelization. In proportion as the Church becomes enlisted in this great interest, will she be enabled to enter the larger town and cities of our Country, and thus be enabled effectively to build up strong and permanent home centers; and a Church firmly established and strong in the home field will mean greater efficiency and success in the work of a world-wide proclamation of salvation.

In view of the great importance and need of this interest, be it

Resolved 1—That we as pastors and laymen declare our unfailing fidelity to the cause of Church Erection.

Resolved II—That we regard with pleasure the growing interest in and the success of Church Erection in the United Brethren Church.

Resolved III—That we appreciate the splendid work of our General Secretary, and pledge him our loyalty and support in his great effort to carry out the instructions of the General Conference in the interest of Church Erection.

Respectfully submitted,

H. M. MILLER.

REPORT No. 16.

REPORT ON PUBLISHING INTERESTS.

This report embraces the product of the Otterbein Press—Our Printing Establishment at Dayton, Ohio, and the relation we contemplate to sustain to it. From

its fruitful ministry we receive the weekly "Telescope" and "Watchword," the monthly "Bible Teacher" and the "Evangel," the quarterly Bible School literature, and the exceeding many pamphlets, which are calculated to keep the Church informed, and in such organized unity of endeavor as will assure the largest and finest results.

It is fitting, therefore, that we declare our indebtedness to this greatest of denominational publicity mediums, and plan for its further development. Neither will it be amiss if we give our unanimous approval to that phase of its development, which a General Conference of-the-long-ago inaugurated when it was ordered that the Publishing Plant should be so enlarged and managed, that its profits might become large enough to adequately support those of our pastors who, because of old age, or other incapacities, have become dependents, and have reached the period of retirement.

The latest advancement at Fourth and Main Streets, contemplates the final step in this direction, and it is practically safe to predict that the completion of the building will speedily realize the long-looked-for goal.

Therefore, Be It Resolved:

First—That we commend the labors, and approve the management of our agent, the Rev. W. R. Funk, and pledge him our support

Second—That we express our appreciation of the work of our Editors.

Third—That we reaffirm hereby our untiring efforts to increase the circulation of our denominational literature, and confess that we can buy books to a fine advantage when we buy from the U. B. Book Department.

H. E. MILLER.

REPORT No. 17.

REPORT ON THE CHRISTIAN HOME.

The home is the oldest divine institution in the world. The word *home* touches every fibre of the soul, and strikes every chord of the human heart with its angelic fingers, and nothing but death can break its spell. What tender associations are linked with home: it calls up the fondest memories of life, and opens in our nature the purest and deepest, and richest fount of consecrated thought and feeling. Good homes are the hope of the world. Everything that is good in the Church or in society is first planted, shielded and nurtured in good homes. The permanence of our homes depends upon enshrining God in our family life. It depends upon the old fashioned family altar. It depends upon the recognition of the principle that the family is not a creation formed by mutual desire, not even an institution founded by the state, but dates back to *Eden*,—an institution of Divine origin. Since the home occupies a position of such vast importance in God's divine economy, it is our indispensable duty, that we do everything possible to foster the highest ideals and promote the best interests of the home, and in so doing, we will also be helping the interests of Church and State.

On this subject let me call your attention to the clause in our Book of Discipline page 69—"Because of the powerful and far-reaching influence of home life upon the young, it shall be the duty of each pastor to direct the attention of his people to the vital importance of family government and Christian nurture. He shall do this publicly, and privately by directing attention to books and periodicals, giving helpful instruction upon the subject, and also by presenting in his public ministrations the teaching of God's Word, respecting the duty of parents to train up their children in the nurture and admonition of the Lord."

Resolved—That we encourage the family altar and family worship in all our homes.

Respectfully submitted,

H. M. MILLER.

REPORT No. 18.

BIBLE CAUSE.

The Bible is the Word of God. In it is revealed the divine plan of Salvation. It has been the greatest source of joy to all saints in all ages and nothing can take its place. It brings Christian enlightenment and satisfaction. It is still food to the hungry soul, purifies the heart and gives inspiration in heavenly things. "The statutes of the Lord are right, rejoicing the heart. The commandment of the

Lord is sure enlightening the eyes." "Thy word is a lamp unto my feet, and a light unto my path." It brings hope and cheer and comfort in days of sunshine and storm and in the dying hour. *It*, only, contains the recipe for the cure of these so-called ills of our days and all of which are revealed in the Golden Rule.

The Word has withstood all the onslaughts upon it through all the ages and it will continue to do so. There need be no fear that it will not come through with victory in this age of criticism and false reasoning and extreme doctrine. It will always carry its own credentials and defense and remain the immutable Word of God.

Believing these things to be true we recommend:

1. That as pastors we continue to preach the Word in all purity and with all sincerity.

2. That we urge all our people not only to be constant readers but ardent devotional students of the Word.

3. That we are happy to know that it is still the greatest seller on the book market. That we continue to give our hearty endorsement to the wonderful work of the American Bible Society and kindred organizations.

4. That we continue to stand for the reading of the Bible in the public schools of our State and Nation.

Respectfully submitted,

P. M. HOLDEMAN, Committee,

REPORT No. 19.

REPORT OF TEMPERANCE.

After more than a century's agitation and legislation of a more or less restrictive character, and an effort to control the lawless traffic in intoxicating liquors by the license system, the people of the United States decided that the business must cease, and hence they passed by an overwhelming majority a resolution in the national Congress for a constitutional amendment that forever prohibits the manufacture, sale, transportation, importation and exportation of intoxicating liquors as a beverage. This Prohibition Amendment has been ratified by forty-six of the forty-eight states of the Union. This action was not taken behind the people's backs. It was accomplished while the people were looking on, and the "wets" contested every foot of the way in the path of progress. Thirty-four states were dry by popular vote or legislative action before the Congress passed their prohibition resolution by more than a two-thirds majority of both sides. The soldiers assisted in electing the Congress that passed the resolution before they went overseas to fight for the freedom of the world. The brewers, distillers, and saloonkeepers remained at home to do all they could to aid their German allies and defeat their own government under which they lived and prospered. But the emancipation proclamation from the slavery of this business was signed by the votes of the people and the traffic in intoxicants in the United States of America has been forever doomed.

The question is no longer, shall we have prohibition, but rather shall we respect the Constitution and shall the law be enforced? Of course the Personal Liberty Leagues of all kinds, such as Wife Beaters Local, The Horse Thieves Union, The Light Wine and Beer Apostles, and The Bootleggers and Rum Runners Society would say "repeal all law and crime will cease. But so long as there are constitutions and laws, we must disregard them and make nullification honorable." Many people who belong to the personal liberty class are folks who have social standing, wealth and education, but they do not qualify as good citizens. In fact, their education, wealth and social standing make them the more dangerous citizens because of their influence.

The late and greatly loved President Harding in his law enforcement address, delivered at Denver on June 25, 1923, uttered a remarkably significant truth when he said: "I do not see how any citizen who cherishes the protection of law in organized society may feel himself secure when he himself is the example of contempt for law. Clearly there is a call for an awakened conscience and awakened realization of true self-interest on the part of the few who will themselves suffer most when reverence for law is forgotten and passion is expressed in destructive lawlessness. Ours must be a law-abiding republic, and reverence and obedience must spring from the influential and the leaders among men, as well as from humbler citizens, else the temple will collapse." Shall the temple collapse? We as

good citizens answer "no." The Constitution and the law must be respected. The law must be enforced.

How can we best secure these results? By being good citizens, by registering and voting for dry candidates at all primary and general elections. Every office in some way touches this question. A school director may influence wrongly the teaching in the public schools. A judge of lax views may encourage the law violator by light fines or short term imprisonments. We must give every assistance to the law enforcement officers. We must help to create sentiment in favor of law observance. We must help to put the padlock on every illegal brewery, distillery and liquor selling place. Above all, we must not fail to continue our moral and financial support to that movement that was the chief agency in the nation in securing the Prohibition Amendment, the Anti-Saloon League. This organization, through the agency of the church, is chiefly responsible for our prohibition progress. Therefore be it resolved:

1. That we heartily and strongly continue our support of the Anti-Saloon League of Pennsylvania, and its leadership in this great reform.

2. That we continue to open our churches to the League's representatives the coming year.

3. That we express our high appreciation of Dr. Homer W. Tope, our State Superintendent, who has so wisely and effectively led our forces in recent years.

4. That we support only dry candidates for offices at the polls.

5. That we heartily commend our new President, Calvin Coolidge, for his strong position on law enforcement, and assure him of our support and prayers.

B. F. DAUGHERTY.

REPORT No. 20.

REPORT ON EDUCATION.

The problem of education is challenging the attention of the Christian Church as never before. No reasonable person disputes the value of an education; and the demand for men who are developed in body, trained in mind and cultured in soul is recognized on every hand. We affirm and re-affirm our belief in education as a means of increasing power and efficiency. The influence of education upon vital Christianity is very evident.

However, the Church is face to face with a most serious problem. Shall the education received by our youth be Christian or Anti-Christian? This is the issue. The introduction of German radicalism has started a movement which is leading to the secularizing and de-Christianizing of religious institutions, which are the product of the consecrated spirit and self-sacrificing benevolence of the Church, the pioneer in the work of higher education.

The Church has a very definite commission. "Go ye therefore, and teach all nations, baptizing them in the name of the Father, and the Son, and the Holy Ghost; teaching them to observe all things whatsoever I have commanded you: and, lo, I am with you always, even unto the end of the world" (Matt. 28:19, 20). The work of the Church is to propagate Christianity, but Christianity is Christ. It is as unique, singular and solitary as He is. He said, "I am the way, the truth, and the life, no man cometh unto the Father but by me." Christianity is a matter of life and death, and so there is a life-and-death difference between the "Christian" and the merely "religious" programs of education. The individual must accept the Christ of Christianity, and then will he have a new nature, and not until then can he be spiritually trained, spiritually built up and spiritually educated. True Christian education, therefore, either brings the individual in a life and love relationship with Christ, or builds him up in Christ, or both. The true goal, therefore, is, as someone has well said, "not culture merely, but a vital, continuous, and growing experience of the soul with the living God, in Christ Jesus, through the Holy Spirit."

What we want, then, is Protestant Christian education. And what we need, as one of our own number has well said in a former report to this body, is, "an education shot through with the efficient Gospel of the Son of God and the Savior of men. And as the logic of the day forces home these conclusions, we may turn with a new and intense devotion to the theme of Christian education and the Christian school in which the Christ of Calvary is held to be the supreme factor in civilization." The Church has a revelation, an inspired Bible, a crucified and risen Redeemer; these facts must be basic in her educational system.

Granting that the program of education for the Church should be in absolute harmony with the commission and the goal that God in His eternal counsels has prescribed for her, it becomes the duty of the Church of Jesus Christ to accept as never before her real educational task which is peculiarly her own, a prerogative not to be usurped by any outside agency, and earnestly endeavor through proper methods of training, due recognition of educational principles, the use of sound text-books, and adequate equipment, give her youth the very best Christian education possible.

To this end we especially pledge ourselves anew to the support of Lebanon Valley College and Bonebrake Theological Seminary, the two institutions in which we are especially interested; expecting that they in turn shall furnish the kind of spiritual and consecrated leaders that are needed to meet the challenges growing out of our denominational life as well as the life of the Church at large in this crisis hour.

O. T. EHRHART.

REPORT No. 21.

PRESIDENT'S REPORT FOR CONFERENCE, SEPTEMBER, 1923.

DEAR BRETHREN:—

It is with pleasure that I present this my 12th annual report to the members of the East Pennsylvania Conference.

We stand today with grateful hearts at the end of a year that had its struggles and hardships but yet freighted with wonderful blessings from the hand of our Almighty God. How wonderfully He has led, what blessings He has brought! We are indeed grateful for his loving kindness, His tender mercies and His marvelous guidance through the year. The Christian College has a great opportunity in a country like ours. Happy indeed, should the students be whose privilege it is to drink at these fountains of truth to prepare themselves for service and usefulness. Great, too, are the opportunities of those who teach as they lead these young people in their search for truth, to Him who said, "I am the way, the truth and the life." These cooperating conferences, through their representatives and committees have the happy privilege of seeing their plans, methods and prayers put into action with abiding and gratifying results.

Lebanon Valley College was founded by the Church. Our fathers prayed, God gave them a vision, they put their prayers into action, the College grew. Thousands of students in these years have been enrolled and more than a thousand have graduated from its halls. They have gone out to bless the world and the church and are filling places of honor, trust, and responsibility in almost every state in the Union and many foreign nations. Our ministers preach righteousness and the school teaches righteousness to its students. These great institutions stand together in the training of the head, heart and body. The church school that does not take God into account has no right to exist. It should close its doors and turn over to more responsible people the education and training of young men and women.

Lebanon Valley is on the list of accredited colleges in this and neighboring States and its work is recognized everywhere. This is a distinct advantage to the College, to be thus recognized, and especially since it not only brings students, but enables them to enter all professional schools and post-graduate departments of Universities with full credit. There has been a fine spirit of loyalty and devotion on the part of faculty and students. Unless there be hearty cooperation the best results will never follow. The faculty and others about the school worked hard and the results in student growth and general development have been most gratifying. The salaries have always been too small but they have been growing rapidly during the last several years. Aside from our increased income from endowment, and increased student body, the gift of \$8,000 annually for two years from the General Education Board (Rockefeller), has tremendously helped in giving our professors a living wage and also adding other well-trained men to the faculty. We have the best faculty now that we have ever had and our plan is to strengthen it and all our departments in every way in the coming of the years.

The campaign of 1918 had much to do with bringing about this condition. Unless help had come, either from this campaign or from some other source, the College, to my mind, would be no longer in existence. It required the hearty cooperation of all our members and friends to put across that campaign, but it paid in

the saving of the College, in the developing of our church, in giving us a better idea of our ability to meet emergencies, and put across big propositions. It also showed us an abundance of resources, developed a great leadership and inspired us to launch other great enterprises for the College and the Church. The most of the criticisms against the College and its work could be answered in the past and can *now* be answered with one word of five letters M-O-N-E-Y. With the coming of the endowment, more money came for current expenses and scholarships. In this way the College has been able to pay its faculty and other employes living salaries, help many ministerial and missionary students and also help to a greater or less extent many others.

While we have the best faculty that we have ever had it is well to know that it costs us more than twice as much as it did ten years ago. However, it pays in the results which follow. The most hearty cooperation is evidenced in the grades and general development of the students. Dr. Lehman, after thirty-seven years of most earnest and faithful service, has discovered that he is not as strong as in former years and does not feel able to bear the burdens and carry the load necessary to be borne by a college professor doing full work. During last year he served as part time professor but during this year he will be able to do very little if any teaching. These years of toil have brought with them success and sorrow, but in the eyes of the students and faculty and his many friends, he will ever live as the clean-cut Christian character and the mighty man in mathematics.

Prof. Paul S. Wagner, after four years of faithful and efficient service on the faculty has been granted a leave of absence for a year or more to work for his Doctor of Philosophy degree in Columbia University.

Professor Hollinger, after a period of two years as physical director and coach, resigned at the end of the year.

Miss Seltzer, after a period of one year in the Department of German, asked to be relieved of her work.

Prof. Bruce H. Redditt, a graduate of Randolph Macon College with the Bachelors degree and within striking distance of the Doctor of Philosophy degree at Johns Hopkins, will teach in the Department of Mathematics.

Mrs. Ethel Bennett, who taught in the French Department last year will add to this work several courses in German this year.

Prof. E. E. Stauffer, A.M., D.D., of Lebanon, Pa., will teach part time in the Department of English.

The Voice Department in the Conservatory of Music will be greatly strengthened by the addition of Mrs. A. K. Mills as a teacher.

Prof. E. E. Mylin, A.M., a graduate of Franklin and Marshall College, has taken up the work of coach and physical director.

The new members of the faculty are starting their work well and will prove a great source of strength to the institution.

Last year the students numbered 289 in the college department, 111 in the Conservatory of Music, 41 in the Summer School, 113 in the Extension School and 12 in Oratory. The total enrollment in all departments was 566. After deducting names repeated in Music, Summer School, Extension School and Oratory, the net enrollment was 490. Because of the crowded conditions the Academy and Oratory Departments have been discontinued, but in spite of this, the enrollment this year will exceed that of last year. Our buildings are taxed beyond their capacities and some of our students are compelled to room out in town.

Finance and Endowment: The past year has been an exception in at least one respect. It is likely the only year in our history, at least in recent years, when the year closed without a shortage in funds. This point is worth noting.

For more than half a century the College struggled along with little or no endowment. No college can succeed well, however, without an adequate income. This income must come from Endowment, Student Fees, or special gifts. Statistics show that only thirty-nine percent of the cost of educating students is paid by students themselves. Therefore all institutions need endowment, since they must make up the remainder. How we managed in all the years is a mystery. We are grateful indeed to the ministers and the laity of the church for the part they took in the splendid campaign of 1918 for Endowment. Without the results of that campaign, or help from some other source, Lebanon Valley would surely have failed.

The amount of endowment now invested is \$365,766.61 and the total income the past year was \$17,253.11. The amount of money received from the General Benevo-

lence Budget for eleven months of the past year was \$7,400.00, but just after the beginning of the new year we received a check for \$2,669.11.

General Educational Board: Two years ago the General Education Board came to our rescue by making a contribution of \$8,000 a year for two years toward professors' salaries in the College. This was truly a godsend and made it possible for the College to pay something like living salaries. However, there was no special contribution promised from this great Board for this year to help on salaries. The Board of Trustees recently requested the General Education Board to continue its grant of \$8,000 this year and also asked for a large contribution towards an endowment fund. On the 24th day of May its meeting was held in New York at which time it voted to make a contribution to Lebanon Valley College of \$8,000 this year for teachers' salaries and to pay \$4,000 of it on the first day of October, 1923, and \$4,000 more on April 1, 1924. Realizing that our request was just and having a desire to help wide-awake colleges, the Board voted to grant us \$175,000 towards additional endowment on the condition that the College would raise twice that amount or \$350,000. This amount pledged by the Board becomes an obligation when the College has subscribed \$350,000 and covers its debt. It will be paid in proportion as the College pays. Every time the College pays \$2.00 the Board will pay \$1.00 up to \$175,000. Of course this is with the understanding that it shall be held sacred for endowment only. The money already paid to Lebanon Valley College plus the amount pledged by the Rockefeller Board amounts to \$199,000. We are indeed deeply grateful to the Board for its magnificent gift. This amount pledged is the second largest single gift ever made by any individual or corporation to any cause, in the United Brethren Church, in all its history. When this amount is secured, and it surely will be, for our people have a mind to work, we will have an endowment fund of about \$900,000.

It is our purpose to raise sufficient endowment to meet current expenses before we erect buildings. We need buildings, and we need them badly, but we need endowment more. When we have once secured the endowment it will be a comparatively easy thing to get buildings and equipment to meet the needs. The Executive Committee, of the coming endowment campaign, fixed the time of the beginning of the campaign as September 25, 1923, and the ending of the campaign as July 1, 1924. This pledge from the General Education Board ought to challenge, and will challenge the best blood in the United Brethren Church in the East. It will be a *big* proposition to meet it, it will be a *hard* proposition, but we are accustomed to doing big things and this can be handled just as easily as other big propositions in the past have been. It will require wise and sane leadership, it will require much prayer and the putting into action our prayers. We will need organization and the best of organization. The Board of Trustees has voted to use as far as possible the plan used in the 1917-1918 campaign. It *ought* to be done, it *can* be done, therefore it *will* be done and *we* are the *people* to do it. A great boost will be given to it surely at this conference. If the cooperating conferences can see their way clear to *assume* and *cover the debt* a great step toward ultimate success will have been *taken*. This campaign will need the help of all and the heartiest cooperation of all. Shall we have it? Let us plan our work and then work our plan. The election of J. Raymond Engle, Esq., as director, meets with universal approval.

Life Work Recruits: Many institutions and churches are spending efforts and money in developing Life York Recruits for the Kingdom. The United Brethren Church and Lebanon Valley College are not exceptions in this matter. The College and the Church must stand together in the training of these young people. About 2500 young people in our church have responded to the call and have said, "Here am I, send me." The Church and the College must assist in their training. Without some help, many of our best young folks who ought to go to College will never be able to go. With some help, however, a college course becomes a possibility. The church that meets this need will reap a rich harvest. The church that fails to do this will also fail when educated, trained and consecrated young people are needed for the ministry, missionary work and for leaders in the home communities. Lebanon Valley College has given this year \$100.00 to each young man who was preparing for the ministry, on the condition that he preach eight years in the United Brethren Church. This is only fair to the student, the College and the Conference. The College believes in helping the conferences by helping train its young pastors and other religious leaders. We believe also that the church will help us much more when we do more of this sort

of training. Last year the College gave ministerial scholarships to the extent of about \$2600 and about \$650.00 to the children of ministers. Money spent in this way will bring a hundred fold harvest. We earnestly solicit help for this cause from individuals and church organizations.

Cooperative Territory: We believe the entire East District should be the cooperating territory of Lebanon Valley College. Surely the territory in the United Brethren Church is not properly divided among its colleges. No wise statesman would ever make the dividing lines as they are now. I believe there is a rapidly growing sentiment in these conferences to cooperate with Lebanon Valley.

I am indeed grateful to the East Pennsylvania Conference, its ministry and laity for the manner in which they are standing by their college. May God bless them all and grant that their prayers may be answered in the building up and strengthening of both College and Conference.

G. D. GOSSARD, President.

REPORT No. 22.

FINANCIAL STATEMENT OF LEBANON VALLEY COLLEGE FOR
FISCAL YEAR ENDING AUGUST 31, 1923.

STATEMENT OF CASH RECEIPTS AND EXPENDITURES, LEBANON VALLEY COLLEGE
ACCOUNT FOR FISCAL YEAR ENDING AUGUST 31, 1923.

Receipts.

Cash on hand September 1, 1922		\$ 380.94	
Student Accounts:			
Tuition	\$ 24,361.40		
Music	7,099.00		
Graduation Fees	601.00		
Deposits by students for 1923-1924	100.00		
Room Rent in Dormitories	10,144.75		
Extension Department	2,944.00		
Summer School	4,614.64	49,864.79	
Student Fees for Educational Purposes.			
Matriculation.			
For recording grades	\$ 692.95		
For Library	278.66		
Laboratories.			
Biology	1,212.00		
Chemistry	2,032.00		
Physics	248.00		
Psychology	122.50		
Laboratory Supplies Sold	217.70	4,812.81	
Endowment Income.			
General Account—Unrestricted	\$ 16,042.40		
General Account—Restricted.			
Latin Chair Fund	620.08		
Library	42.50		
Scholarship Account	548.13	17,253.11	
Gifts and Grants.			
Conference Benevolence Budget	7,402.50		
United Enlistment Movement	5,594.50		
General Education Board	8,000.00		
Donations from Individuals for Special Purposes	3,059.72	24,056.72	
Miscellaneous Income		2,490.30	
(This includes the final payment of \$2,367 on the house formerly owned by the College on Main Street; the total received for the house was \$2,630.)			
Dining Room.			
From Students	\$ 33,982.98		
For meals served to visitors, etc.	670.85		
Supplies sold	224.88	34,878.71	

Specified for Non-Educational Purposes.

Matriculation.		
Athletics	\$ 2,301.28	
Crucible	287.66	2,588.94
		<hr/>
Miscellaneous Scholarships		1,120.09
Sundry Accounts.		
Concerts by Music Department		225.35
Student Accounts (old)		482.94
Student Notes (old)		244.44
Rents for use of Chapel and School Room in South Hall		335.00
Borrowed from Banks		18,000.00
		<hr/>
		\$156,734.14

Expenditures.

Administration and General Expenses.

Salaries of President and Office Employes	\$ 7,193.14	
General.		
Student Campaign	1,058.32	
Printing	739.09	
Interest	4,971.80	
Miscellaneous Expenses	2,036.80	\$ 15,999.00
		<hr/>

Instructional.

Salaries of College Teachers	\$ 36,544.99	
Paid to Student Teachers	514.61	37,059.60
		<hr/>

Supplies and Equipment.

Biology Laboratory	\$ 685.54	
Chemistry Laboratory	1,358.70	
Physics Laboratory	516.15	
Psychology Laboratory	194.90	
Library	771.52	3,526.81
		<hr/>

Auxiliary Departments.

Conservatory of Music.		
Salaries	\$ 6,583.05	
Expenses for tuning pianos and electric current for motors	200.04	
Extension Department	2,391.52	
Summer School	4,414.22	13,588.83
		<hr/>

Maintenance of Plant.

Salaries of Engineers, Janitors, etc.	\$ 4,557.52	
Heat, Light and Water	11,197.57	
Repairs	3,915.47	
Equipment	2,785.02	
Insurance	245.84	22,701.42
		<hr/>

Dining Room.

Salaries	\$ 9,619.89	
Supplies	22,266.32	31,886.21
		<hr/>

Non-Educational Work.

The Crucible	\$ 587.66	
Athletics	2,013.62	
Athletic Field and Gymnasium	211.83	2,813.11
		<hr/>

Sundry Accounts.		
Accounts Payable, Due from previous year	\$ 2,002.10	
Returned to Banks	20,972.49	
Cash Refunds	191.10	
Transferred from United Enlistment Movement to permanent endowment as designated by the donors	5,119.50	28,285.19
		<hr/>
Cash on hand August 31, 1923		873.97
		<hr/>
		\$156,734.14

STATEMENT OF ASSETS AND LIABILITIES, LEBANON VALLEY COLLEGE ACCOUNT, AUGUST 31, 1923.

Assets.

REAL ESTATE.

College Grounds (10 acres)	\$ 25,000.00	
Athletic Field	8,000.00	
Grabill Lot	1,500.00	
Administration Building	60,000.00	
Men's Dormitory	35,000.00	
North Hall for Women	35,000.00	
South Hall for Women	29,000.00	
Carnegie Library	20,000.00	
Engle Conservatory	30,250.00	
Heating Plant	20,000.00	
President's Home	4,500.00	
		<hr/>
Total		\$268,250.00

EQUIPMENT.

Books in Library	\$ 8,000.00	
Physical Laboratory	4,000.00	
Chemical Laboratory	4,500.00	
Biological Laboratory	6,000.00	
Museum Furniture	570.00	
General Furniture	11,000.00	
Kitchen Equipment	1,500.00	
Pianos	1,575.00	
Pipe Organ	7,200.00	
Small Organ	440.00	
Gymnasium Equipment	4,000.00	
History Room Equipment	500.00	
		<hr/>
Total		49,285.00

Notes Receivable	\$ 488.96	
Accounts Receivable (old)	4,082.36	
Accounts Receivable, 1922-1923	510.26	
Accounts Receivable, due from Athletic Council	1,079.42	
Extension Department, 1923-1924	10.00	
Laboratory Supplies	2,090.07	
Coal	1,582.82	
Kitchen Supplies	882.16	
Unexpired Paid-Up Insurance	1,705.30	
		<hr/>
Total		12,431.35
Cash on hand August 31, 1923		873.97
		<hr/>
		\$330,840.32

Liabilities.

First Mortgage Bonds		\$ 64,500.00
NOTES PAYABLE.		
Chambersburg Trust Company, Chambersburg, Pa.	\$ 6,400.00	
Valley Trust Company, Palmyra, Pa.	1,590.00	
Peoples Deposit Bank, Annville, Pa.	2,000.00	

Annville National Bank, Annville, Pa.	17,000.00	
Mrs. Irene Oyer	2,500.00	
	<hr/>	
Total		29,490.00
Unexpended Fund for maintenance of Athletic Field and Gymnasium	\$ 274.46	
Unexpended Laboratory Fees	394.42	
Unexpended Piano and Special Fund	28.43	
Unexpended Fund of Class of 1921, for Equipment of Greek Room	50.97	
Undistributed Scholarships.		
Chambersburg C. E. Society	50.00	
Pennsylvania Conference C. E. Society	470.09	
Virginia Conference C. E. Society	100.00	
Presser Foundation—Music	50.00	
Deposited by students for 1923-1924	90.00	
	<hr/>	
Total		1,508.37
		<hr/>
		\$ 95,498.37
L. V. C. Net Investment September 1, 1922	\$231,821.92	
Surplus for fiscal year, 1922-1923	3,520.03	
	<hr/>	
L. V. C. Net Investment August 31, 1923		\$235,341.95
		<hr/>
		\$330,840.32

STATEMENT OF THE ENDOWMENT FUND OF LEBANON VALLEY COLLEGE, AUGUST 31, 1923.

Receipts.

Received from subscribers to the Endowment Fund of 1918:		
Cash	\$258,958.59	
Liberty Bonds and Other Securities	28,273.02	
Amount received for Campaign Expenses	23,000.00	
	<hr/>	
	\$310,231.61	
Paid out for Campaign Expenses	22,990.98	
	<hr/>	
Balance for Investment		\$287,240.63
Endowment prior to 1918:		
Farms, appraised value		49,700.00
Securities		16,485.55
Received from other sources than Endowment of 1918		3,024.48
Received on Endowment of 1924:		
Cash		345.50
Securities		350.00
Received for Scholarship Funds from the United Enlist- ment Movement		7,010.50
Received from Mrs. Henry B. Stehman to be loaned to stu- dents		972.24
		<hr/>
Total		\$365,128.90

Investments

Farm at Shiremanstown, Pa.—Appraised value	\$ 37,700.00	
Farm at East Berlin, Pa.—Appraised value	9,776.25	
	<hr/>	
		\$ 47,476.25
The A. S. Kreider—Part of Ministerial Fund	\$ 6,000.00	
Liberty Bonds—Par value	36,100.00	
War Saving Stamps	50.00	
All the following are First Mortgage Bonds—Par value.		
Agar Packing and Provisions Company 6½s	3,000.00	
Ambassador Hotel, New York, 6s	1,000.00	

Apartments, Philadelphia, First 6s	10,000.00
Atchison, Topeka & Santa Fe Railway Company 4s	5,000.00
Atlantic Coast Line Equipment 6½s	5,000.00
Bell Telephone Company of Pennsylvania 5s	9,000.00
Belmont Apartments, Chicago, 6½s	500.00
Bethlehem Steel Company Marine Equipment 7s	5,000.00
George L. Bricker 5%	1,000.00
California Gas and Electric Corporation 5s	2,000.00
Chicago, Rock Island & Pacific Railroad 4s	5,000.00
Chicago Union Station Company 6½s	3,500.00
W. Scott Coble 5%	2,000.00
Denver and Rio Grande Railroad Company 4s	10,000.00
Durant Motor Company of New Jersey 6½s	1,000.00
4 East Eighty-Eighth Street Apartments, New York 7s	3,000.00
Flatbush Industrial Building, New York 6s	500.00
Elmer L. Hanmer 5%	500.00
William S. Harris 5%	2,000.00
Hershey Chocolate Company 6s	5,000.00
Hilrose Court Apartment Building, Brooklyn 7s	500.00
J. Raymond Hoffert 5%	1,000.00
Jones & Laughlin Steel Company 5s	1,000.00
Kansas City Southern Railway Company 3s	4,000.00
Kansas City Terminal Railway 4s	10,000.00
Edward Langer Printing Company, New York 6s	2,000.00
Lee Apartment Hotel, Washington, D. C. 6s	1,000.00
Midland Railroad of New Jersey 5s	3,000.00
Midvale Steel and Ordnance Company 5s	5,000.00
Elmer S. Mills 5%.....	1,000.00
New Orleans Terminal Company 4s	10,000.00
New York, Pennsylvania & Ohio Railroad 4½s	2,000.00
New York Steam Corporation 6s	3,000.00
Northern Pacific Railway Company General 3s	15,000.00
Oregon-Washington Railroad and Navigation 4s	3,000.00
George W. Palmer 5%	2,500.00
Park Avenue Apartment Building, New York, 6s	6,500.00
Penn Central Power Company 6s	2,000.00
Pennsylvania Railroad Company General 4½s	15,000.00
S. E. Philabaum 5%	1,500.00
Philadelphia Electric Company 6s	1,500.00
Pittsburgh, Cincinnati, Chicago & St. Louis 5s	2,000.00
Public Service Company of Northern Illinois 5s	5,000.00
Rend Mining Company First 6s	5,000.00
Milton L. Rodkey 5%	2,000.00
Sanger Brothers Department Store, Texas 6½s	1,000.00
Shelton Apartment Hotel Building, New York 6½s	1,000.00
Southern Railway Company First 5s	10,000.00
Standard Oil Company of New York 7s	5,000.00
Hotel Syracuse, Syracuse, New York 6½s	4,000.00
Ten Fifteen Chestnut Street Office Building Phila- delphia 6½s	1,000.00
Trinity Building Corporation 5½s	15,000.00
Two Rector Street Corporation 6s	5,000.00
United Brethren Publishing House, Dayton, Ohio 6s	26,000.00
United States Steel Corporation 5s	19,000.00
University Apartments, Pittsburgh 7s	4,000.00
Virginian Railway Company 5s	15,000.00
Western New York and Pennsylvania Railway 4s	2,000.00
Wilmington Auto Company Building 7s	500.00
Wilson Packing Company 6s	15,000.00

Par value of above investments

\$391,626.25

Total cost of above Investments	\$363,924.10
Henry B. Stehman Fund—Loaned to students	750.00
Cash on hand August 31, 1923	454.80
	\$365,128.90

STATEMENT OF RECEIPTS AND DISTRIBUTION OF ENDOWMENT
INCOME FOR FISCAL YEAR ENDING AUGUST 31, 1923.

Receipts.

Cash on hand September 1, 1922		\$ 510.54
Agar Packing and Provisions Company	\$ 121.51	
Ambassador Hotel, New York	60.00	
Apartments, Philadelphia	600.00	
Atchison, Topeka & Santa Fe Railroad Company	200.00	
Atlantic Coast Line Railroad	325.00	
Belle Telephone Company of Pennsylvania	1,559.95	
Bethlehem Steel Company Marine Equipment	350.00	
George L. Bricker Bond	50.00	
California Gas and Electric Corporation	100.00	
Chicago, Rock Island & Pacific Railroad Company	200.00	
Chicago Union Station Company	227.50	
W. Scott Coble Bond	100.00	
Denver and Rio Grande Railroad Company	400.00	
Durant Motor Company of New Jersey	50.37	
4 East Eighty-Eighth Street Apartments, New York	210.00	
Farm at Shiremanstown	500.00	
Farm at East Berlin	200.00	
Flatbush Industrial Building, New York	18.17	
Elmer L. Hammer Bond	25.00	
William S. Harris Bond	11.95	
Hershey Chocolate Company	639.17	
Hilrose Court Apartment Building, Brooklyn	35.00	
J. Raymond Hoffert Bond	50.00	
Jones & Laughlin Steel Company	50.00	
Kansas City Southern Railway Company	120.00	
Kansas City Terminal Railway Company	400.00	
The A. S. Kreider Company	330.00	
Edward Langer Printing Company, New York	62.65	
Lee Apartment Hotel, Washington, D. C.	60.00	
Liberty Bonds	1,470.33	
Madison Avenue Office Building, New York	135.86	
Midland Railroad of New Jersey	71.25	
Midvale Steel and Ordnance Company	250.00	
H. E. Millard, for Millard Scholarship	250.00	
Elmer S. Mills Bond	50.00	
New Orleans Terminal Company	400.00	
New York, Pennsylvania & Ohio Railroad Company	90.00	
New York Steam Corporation	44.50	
Northern Pacific Railway Company	450.00	
Oregon-Washington Railroad and Navigation Company	120.00	
Packard Motor Car Company	298.11	
George W. Palmer Bond	125.00	
Park Avenue Apartment Building, New York	151.25	
Penn Central Power Company	37.00	
Pennsylvania Railroad Company	675.00	
S. E. Philabaum Bond	75.00	
Philadelphia Electric Company	90.00	
Pittsburgh, Cincinnati, Chicago & St. Louis Railroad	100.00	
Public Service Company of Northern Illinois	250.00	
Rend Mining Company	300.00	
Milton L. Rodkey Bond	100.00	
Charles G. Ryder Bond	73.89	
Sanger Brothers Department Store, Texas	47.48	

Schenley Apartments, Pittsburgh	45.47
Shelton Apartment Hotel Building, New York	61.93
Southern Railway Company	500.00
Southwestern Bell Telephone Company	344.91
Standard Oil Company of New York	350.00
Bertha G. Strayer Bond	104.72
Hotel Syracuse, Syracuse, New York	168.50
Ten Fifteen Chestnut Street Office Building, Philadelphia	62.12
Trinity Building Corporation of New York	825.00
Two Rector Street Corporation, New York	300.00
United Brethren Publishing House	529.16
United States Steel Corporation	950.00
University Apartments, Pittsburgh	280.00
Virginian Railway Company	750.00
War Saving Stamps70
Western New York and Pennsylvania Railway Company	80.00
Wilmington Auto Company Building	35.00
Wilson Packing Company	900.00
	<hr/>
	18,998.45
	<hr/>
	\$ 19,508.99

Distribution.

Lebanon Valley College for credit on Student Ledger	\$ 943.44
Lebanon Valley College General Expense Account	16,042.40
Lebanon Valley College Scholarship Account	548.13
Lebanon Valley College Latin Chair Account	620.08
Lebanon Valley College Library Account	42.50
Loaned to students from Scholarship Income	321.00
	<hr/>
	\$ 18,517.55
Cash on hand August 31, 1923	991.44
	<hr/>
	\$ 19,508.99

STATEMENT OF SCHOLARSHIP AND ENDOWMENT FUNDS AND
INCOME CREDITED TO THESE FUNDS FOR YEAR
ENDING AUGUST 31, 1923.

	Paid Into Fund	Income Credited
Dorothy Jean Bachman Scholarship Fund	\$ 1,000.00	\$ 40.67
Biological Scholarship	2,467.00	117.57
Eliza Bittinger Scholarship Fund	12,000.00	266.71
Mary A. Bixler Scholarship Fund	500.00	25.00
Mary S. Dodge Scholarship Fund	3,387.87	168.92
William A. Duff Scholarship Fund	600.00	30.00
Eberly Professorship of Latin Language and Literature	40,000.00	620.08
Daniel Eberly Scholarship Fund	414.66	20.73
Samuel F. Engle Scholarship Fund	2,000.00	98.94
East Pennsylvania Conference C. E. Scholarship Fund	801.50	12.62
M. C. Favinger Scholarship Fund	100.00	.83
C. C. Gingrich Scholarship Fund	2,000.00	95.35
G. D. Gossard and Wife Scholarship Fund	1,000.00	41.67
Harvey E. Herr Memorial Scholarship Fund	1,000.00	38.64
Harrisburg Otterbein S S. Scholarship Fund	1,090.00	50.25
Edwin M. Hershey Scholarship Fund (Subscribed \$1,500)		
H. S. Immel Scholarship Fund	5,000.00	175.00
Henry G. and Anna S. Kauffman Scholarship Fund	1,000.00	50.00
Barbara June Kettering Scholarship Fund	900.00	37.75
The A. S. Kreider Ministerial Fund	10,000.00	450.00
Library Fund of Class of 1916	1,000.00	43.57
Mrs. Elizabeth H. Millard Memorial Scholarship Fund (Sub- scribed \$5,000)		250.00

Medical Scholarship Fund	245.00	12.00
Bishop J. S. Mills Scholarship Fund	1,000.00	50.00
Mrs. Elizabeth A. Mower Beneficiary Fund	225.00	11.24
H. C. Phillips Scholarship Fund	1,300.00	75.84
Sophia Plitt Scholarship Fund	2,454.50	110.93
Pennsylvania Conference C. E. Scholarship Fund	1,237.02	104.01
Ezra G. Ranck and Wife Scholarship Fund	1,000.00	48.14
Harvey L. Seltzer Scholarship Fund	2,000.00	98.94
Dr. Henry B. Stehman Fund for Theological Students*	972.24	
Hiram E. Steinmetz Memorial Room Fund	200.00	10.00
Rev. J. B. Weidler Endowment Fund	200.00	10.00

*The principal of this fund is loaned, without interest, to students studying for the ministry.

REPORT No. 23.

REPORT ON CHRISTIAN ENDEAVOR SOCIETY.

At no time in the history of the Church has there been a greater necessity for definite, organized and persistent effort on the part of our young people, than today.

The social, mental and spiritual problems are tremendous in their issue and demand the very highest and strongest manhood and womanhood in their solution.

It therefore behooves us as a Christian denomination and Conference to give ourselves to the training and development of our young people in order that they may prove the most valuable asset of Church activities.

The commercial and political interests of the world have learned this lesson long ago, but apparently it has dawned all too slowly upon the consciousness of the Church.

However we are glad to believe that a new day is here, and that one of the inspiring conditions is the increasing interest and activity of the young people in the religious and benevolent operations of the Church, due no doubt to the consecration and training which they have received and are receiving, in the devotional meetings and related social gatherings of this great world-wide movement.

We therefore as a Conference should be encouraged and whereas the Young People's Department has set forth certain aims and goals, we therefore submit the following resolutions.

First—That we heartily endorse and emphasize the three distinct aims of Christian Endeavor, viz.: 1st—Friends in Christ or a deepening of the devotional life. 2nd—Friends for Christ or a proper expression of that life. 3rd—Friends with Christ or the spirit of Evangelism.

Second—That we meet the Spiritual challenge which comes through prayer, for a reinterpretation of Christian Endeavor problems.

Third—That we give our best energies and thought to the organizing, directing and training of our young people in every local congregation.

Fourth—That we continue to recommend to our young people the reading and systematic study of the Bible, the practice and devotion of public and private prayer, as the best means of building Christian character.

Fifth—That we urge our young people to do real Christian service and avoid all the tendencies of present day amusements, such as degrade the soul and cause spiritual bankruptcy.

Sixth—That we do our utmost to organize Intermediate Societies in every Church, as this is the most critical period in the life of our boys and girls.

Seventh—That we greatly appreciate the splendid work of our General Secretary, Dr. O. T. Deever, and that we pledge ourselves to a loyalty and devotion such as we have never known before.

Respectfully submitted,

I. N. SELDOMRIDGE,

CONFERENCE PROCEEDINGS, 1923

Report No. 24

REPORT OF TREASURER OF CONFERENCE PUBLICATION BOARD

		Dr.			
1922					
Sept.	27	To cash, Balance		\$	3.72
Oct.	27	To cash, Herald Subscriptions, Sept.			64.35
Nov.	27	To cash, Herald Subscriptions, Oct.			29.25
Dec.	27	To cash, Herald Subscriptions, Nov.			65.25
1923					
Jan.	27	To cash, Herald Subscriptions, Dec.			42.75
Feb.	27	To cash, Herald Subscriptions, Jan. and Feb.			72.50
Mar.	27	To cash, Herald Subscriptions, March and April			72.75
April	27	To cash, Herald Subscriptions, May			54.50
May	27	To cash, Herald Subscriptions, June			45.25
June	27	To cash, Herald Subscriptions, July			19.75
July	27	To cash, Herald Subscriptions, Aug.			35.75
Aug.	27	To cash, Adds. during Year			37.25
Sept.	27	To cash, Conference Contingent Fund			150.00
				\$	693.07
		Cr.			
1923					
Feb.	16	By cash, Rev. H. F. Rhoad		\$	1.68
"	16	By cash, Rev. I. N. Seldomridge			8.80
"	16	By cash, Central Printing Co.	Oct.	\$56.27	
			Nov.	56.25	
			Dec.	56.25	168.77
April	21	By cash, Central Printing Co.	Jan.	56.25	
			Feb.	56.27	112.52
Sept.	7	By cash, Central Printing Co.	Mar.	56.25	
			April	56.25	
			May	56.25	
			June	56.25	
			July	56.25	281.25
Sept.	25	By cash, Central Printing Co.	Aug.	56.25	
			Sept.	56.25	112.50
Sept.	26	By cash, Balance			7.55
				\$	693.07

REPORT OF CONFERENCE TREASURER

		Dr.			
1922					
Sept.	27	To cash, Balance		\$	6,201.24
"	27	To cash, Balance 1922-1923 Acct.			41.30
Oct.	20	To cash, Budget 1921-1922 Acct.			166.73
1923					
Feb.	20	To cash, Interest, Lebanon, Hebron			20.00
July	20	To cash, Lebanon, Hebron on Principal and Interest			504.17
"	20	To cash, Philadelphia Second on Principal			2,500.00
"	20	To cash, Compensation Insurance			316.00
Sept.	24	To cash, Preachers' Aid Interest			774.93
"	26	To cash, Philadelphia Third Rent Account			300.00
"	26	To cash, Budget Collections, in Year			75,938.31
"	26	To cash, Specials, not in Budget			556.28
"	26	To cash, Quincy Orphanage Collections			11,426.98
"	26	To cash, Near East Relief Collections			3,761.66
"	26	To cash, Conference Preachers' Pension Collection			1,102.64
"	26	To cash, Eli S. Eby Estate			2,700.00
"	26	To cash, Philadelphia Second on Principal			300.00
"	26	To cash, Budget, 1923-1924 Account			147.50
				\$	106,757.74
		Cr.			
1922					
Sept.	30	By cash, Preachers' Aid		\$	2,900.00
Oct.	20	By cash, Elmer W. Ehler, Linglestown Road Lot			3,500.00
Dec.	5	By cash, Preachers' Aid			150.00
1923					
Jan.	24	By cash, Compensation Insurance			335.93
Mar.	31	By cash, Interest on Bonds			425.00
April	10	By cash, H. A. Sherk, Superintendent's Parsonage Lot			4,450.00
June	16	By cash, Tent			328.50
Sept.	20	By cash, Bishop's Parsonage, Year 1923			132.00
"	22	By cash, Preachers' Aid Interest to Oct. 1, 1923			774.93
"	26	By cash, Notes Paid during the Year			400.00
"	26	By cash, Interest Paid during the Year			479.58
"	26	By cash, Superintendents' Parsonage			7,430.92
"	26	By cash, Budget			55,046.34
"	26	By cash, Specials, not in Budget			419.60
"	26	By cash, Quincy Orphanage			11,426.98

CONFERENCE PROCEEDINGS, 1923

"	26	By cash, Near East Relief	3,761.66	
"	26	By cash, Contingent Fund	2,211.57	
"	26	By cash, Missionary Appropriation	3,195.00	
"	26	By cash, Superintendent's Salary	3,600.00	
"	26	By cash, Balance Sunday-school Board	133.64	
"	26	By cash, Balance Wanamaker Memorial	3.04	
"	26	By cash, Balance 1923-1924 Account	147.50	
"	26	By cash, Balance on hand	5,505.55	
				\$106,757.74

PREACHERS' AID

Dr.

1922				
Sept.	29	To cash, Permanent Fund	\$ 1,000.00	
Sept.	30	To cash, Rev. James Shoop	150.00	
"	30	To cash, Rev. Thomas Garland	150.00	
"	30	To cash, Rev. Wm. Beach	100.00	
"	30	To cash, Mrs. S. M. Hummel	90.00	
"	30	To cash, Mrs. J. R. Meredith	90.00	
"	30	To cash, Mrs. Anna Light	90.00	
"	30	To cash, Mrs. Joel Light	90.00	
"	30	To cash, Mrs. H. F. McNelly	90.00	
"	30	To cash, Mrs. Mary Uhler	90.00	
"	30	To cash, Mrs. Chas. Bauer	90.00	
"	30	To cash, Mrs. P. A. Bowman	140.00	
"	30	To cash, Mrs. U. S. G. Renn	90.00	
"	30	To cash, Mrs. H. S. Gable	90.00	
"	30	To cash, Mrs. S. S. Daugherty	90.00	
"	30	To cash, Mrs. A. S. Beckley	140.00	
"	30	To cash, Mrs. W. W. Fridinger	140.00	
"	30	To cash, Mrs. C. O. Lehr	90.00	
"	30	To cash, Mrs. Amos Lehman	90.00	
"	30	To cash, Mrs. D. D. Lowery	90.00	
"	30	To cash, Mrs. L. R. Kramer	90.00	
"	30	To cash, Mrs. I. H. Albright	90.00	
"	30	To cash, Mrs. C. I. B. Brane	90.00	
"	30	To cash, Mrs. A. E. Shroyer	90.00	
"	30	To cash, Mrs. D. D. Buddinger	90.00	
"	30	To cash, Mrs. H. H. Fertig	90.00	
"	30	To cash, Mrs. P. H. Balsbaugh	140.00	
"	30	To cash, Mrs. J. T. Shaeffer	90.00	
"	30	To cash, Rev. J. B. Funk	50.00	
"	30	To cash, Mrs. A. R. Myers	90.00	
Dec.	5	To cash, Mrs. C. E. Boughter	150.00	
1923		Balance	1,282.95	
Sept.	26			\$ 5,332.95

Cr.

1922				
Sept.	27	By cash, Balance	\$ 1,006.70	
"	27	By cash, Appropriation	3,000.00	
1923				
Sept.	26	By cash, Interest in full to Oct. 1	774.93	
"	26	By cash, Preachers' Pension Coll. (one-half)	551.32	
				\$ 5,332.95

COMPENSATION INSURANCE

Dr.

1922				
Oct.	1	To cash, Balance	\$ 95.50	
1923				
Feb.	20	To cash, Collections	316.00	
				\$ 411.50

Cr.

1922				
Oct.	7	By cash, H. M. Hartz, Agent.....	\$ 206.37	
1923				
Jan.	24	By cash, H. M. Hartz, Agent.....	129.56	
Sept.	26	By cash, H. M. Hartz, Agent.....	75.57	
				\$ 411.50

CONTINGENT FUND

Cr.

1922				
Sept.	27	By cash, Balance	\$ 75.86	
Oct.	1	By cash, Appropriation	2,955.00	
				\$ 3,030.86

Dr.

1922				
Sept.	30	To cash, Recording Secretaries	\$ 125.46	
"	30	To cash, Statistical Secretaries	89.00	
"	30	To cash, Press Committee	38.65	
"	30	To cash, Conference Printing	26.75	

CONFERENCE PROCEEDINGS, 1923

"	30	To cash, Conference Treasurer	527.00	
Dec.	20	To cash, Conference Minutes	975.00	
1923				
Mar.	20	To cash, Expense Conference Minutes	37.38	
July	20	To cash, Rev. S. E. Rupp Expenses	53.00	
Sept.	7	To cash, Rev. J. O. Jones, Expenses	53.00	
"	26	To cash, Conference Herald Deficit	150.00	
"	26	To cash, Printing during Year	37.91	
"	26	To cash, Board Expense during Year	98.42	
"	26	To cash, Balance	819.29	
				\$ 3,030.86
"	26	To cash, Balance		\$ 819.29

BUDGET COLLECTIONS

Cr.

1922				
Oct.	20	By cash, Balance 1922-1923 Account	\$ 41.30	
"	20	By cash, Balance 1921-1922 Account	166.73	
"	20	By cash, Collections	1,222.90	
Nov.	20	By cash, Collections	4,062.97	
Dec.	20	By cash, Collections	3,942.71	
1923				
Jan.	20	By cash, Collections	6,882.99	
Feb.	20	By cash, Collections	4,328.50	
Mar.	20	By cash, Collections	5,246.74	
April	20	By cash, Collections	6,217.94	
May	20	By cash, Collections	5,773.59	
June	20	By cash, Collections	5,126.56	
July	20	By cash, Collections	5,725.97	
Aug.	20	By cash, Collections	5,088.20	
Sept.	20	By cash, Collections	10,374.26	
"	26	By cash, Collections	11,944.97	
				\$ 76,146.34

Dr.

1922				
Nov.	20	To cash, L. O. Miller, Treasurer	\$ 1,935.95	
Dec.	20	To cash, L. O. Miller, Treasurer	2,184.38	
1923				
Jan.	20	To cash, L. O. Miller, Treasurer	5,124.66	
Feb.	20	To cash, L. O. Miller, Treasurer	2,611.47	
Mar.	20	To cash, L. O. Miller, Treasurer	3,488.41	
April	20	To cash, L. O. Miller, Treasurer	4,459.61	
May	20	To cash, L. O. Miller, Treasurer	4,015.26	
June	20	To cash, L. O. Miller, Treasurer	3,368.23	
July	20	To cash, L. O. Miller, Treasurer	3,967.64	
Aug.	20	To cash, L. O. Miller, Treasurer	3,329.87	
Sept.	20	To cash, L. O. Miller, Treasurer	8,615.89	
"	26	To cash, L. O. Miller, Treasurer	11,944.26	
"	26	To cash, Conference Claim	21,100.00	
				\$ 76,146.34

CONFERENCE MISSIONARY AND CHURCH EXTENSION SOCIETY

Cr.

1922				
Sept.	28	By cash, Balance	\$ 2,651.46	
"	28	By cash, Preachers' Aid Loan	1,000.00	
1923				
Feb.	20	By cash, Lebanon, Hebron, Interest	20.00	
July	20	By cash, Lebanon, Hebron, Interest and on Principal	504.17	
"	20	By cash, Philadelphia Second on Principal	2,500.00	
Sept.	20	By cash, Eli S. Eby Estate	2,700.00	
"	26	By cash, Conference Preferred Claim	21,100.00	
"	26	By cash, Philadelphia Third Rent Account	300.00	
"	26	By cash, Preachers' Aid Loan	3,551.32	
"	26	By cash, Philadelphia Second on Principal	300.00	
"	26	By cash, Balance	543.98	
				\$ 35,170.93

Dr.

1922				
Oct.	20	To cash, Elmer W. Ehler, Linglestown Road Lot	\$ 3,500.00	
Dec.	1	To cash, Mrs. Cora M. Mutch Note Paid	400.00	
1923				
Mar.	31	To cash, V. T. Co., Interest on Phil. Bonds	425.00	
April	10	To cash, H. A. Sherk Supt. Parsonage Lot	4,450.00	
"	12	To cash, Spangler and Funk Tent	250.00	
June	16	To cash, D. S. Funk Tent	78.50	
Sept.	20	To cash, A. S. Kreider for Bishop's Parsonage	132.00	
"	26	To cash, Preachers' Aid Interest in full	774.93	
"	26	To cash, Contingent Fund Appropriation	2,955.00	
"	26	To cash, Preachers' Aid Permanent Fund Appropriation	3,000.00	
"	26	To cash, Preachers' Aid Appropriation	3,000.00	
"	26	To cash, Philadelphia Third Appropriation	1,500.00	
"	26	To cash, Missionary Appropriation	3,195.00	
"	26	To cash, Superintendent's Salary	3,600.00	

CONFERENCE PROCEEDINGS, 1923

"	26	To cash, Interest Paid during the Year	479.58	
"	26	To cash, Supt. Parsonage	7,430.92	
				\$ 35,170.93

BUDGET 1923-24 ACCOUNT

Dr.

1923				
Sept.	27	To cash, Berne—Budget	\$ 37.50	
		Berne—Foreign Missions	110.00	
				\$ 147.50

Cr.

1923				
Sept.	27	By cash, Balance	\$	147.50

BUDGET SPECIALS

Included in the Budget and not in addition thereto

Dr.

1922				
Oct.	20	To cash, Catawissa 1921-1922 Account	\$ 21.52	
"	20	To cash, Northampton 1921-1922 Account	11.00	
"	20	To cash, Philadelphia First 1921-1922 Account	36.64	
"	20	To cash, Pottstown 1921-1922 Account	23.22	
"	20	To cash, Reading, Zion 1921-1922 Account	66.35	
"	20	To cash, Tower City 1921-1922 Account	8.00	
				\$ 166.73
"	20	To cash, Annville—Dr. Bigler	800.00	
"	20	To cash, Paradise—Rev. Martin	152.00	
				\$ 952.00
Nov.	20	To cash, Columbia—Mrs. Embree	104.16	
"	20	To cash, Hummelstown—Mrs. Smith	50.00	
"	20	To cash, Lancaster Covenant—Rev. Mussleman	100.00	
"	20	To cash, Mt. Carmel—China	5.00	
"	20	To cash, Mt. Joy—Mrs. Witmer	95.05	
"	20	To cash, New Holland—Rev. Rettew	46.58	
"	20	To cash, Paradise—Rev. Martin	69.00	
"	20	To cash, Penbrook—Mrs. Richter	100.00	
"	20	To cash, Schuylkill Haven—Miss Dick	100.00	
				\$ 669.79
Dec.	20	To cash, Avon—Rev. Innerst	40.00	
"	20	To cash, Elizabethtown—Rev. Richter	156.25	
"	20	To cash, Lancaster Covenant—Rev. Mussleman	100.00	
"	20	To cash, Lebanon Trinity—Miss Weber	150.00	
"	20	To cash, Mt. Joy—Mrs. Witmer	55.88	
"	20	To cash, New Holland—Rev. Rettew	66.87	
"	20	To cash, Palmyra First—Mrs. Rettew	160.85	
"	20	To cash, Paradise—Rev. Martin	60.00	
"	20	To cash, Paradise—Miss High	13.00	
"	20	To cash, Penbrook—Mrs. Richter	100.00	
"	20	To cash, Philadelphia First—Mrs. Mussleman	52.00	
"	20	To cash, Schuylkill Haven—Miss Dick	100.00	
				\$ 1,054.85
1923				
Jan.	20	To cash, Allentown Linden St.—Rev. Knipp	57.17	
"	20	To cash, Columbia—Mrs. Embree	104.17	
"	20	To cash, Cressona—Missions	7.65	
"	20	To cash, Hummelstown—Mrs. Smith	50.00	
"	20	To cash, Lancaster Covenant—Rev. Mussleman	100.00	
"	20	To cash, Lititz—Moyamba	25.00	
"	20	To cash, Lititz—Missions	11.00	
"	20	To cash, Mt. Joy—Mrs. Witmer	76.05	
"	20	To cash, Myerstown—Mrs. Caldwell	100.00	
"	20	To cash, New Holland—Rev. Rettew	93.74	
"	20	To cash, Paradise—Rev. Martin	82.00	
"	20	To cash, Philadelphia First—Mrs. Mussleman	95.89	
"	20	To cash, Schuylkill Haven—Miss Dick	125.00	
"	20	To cash, Steelton—Mrs. Mussleman	625.00	
				\$ 1,552.67
Feb.	20	To cash, Allentown Linden St.—Rev. Knipp	277.80	
"	20	To cash, Columbia—Mrs. Embree	52.08	
"	20	To cash, Harrisburg First—Rev. Rettew	300.00	
"	20	To cash, Hummelstown—Mrs. Smith	50.00	
"	20	To cash, Lancaster Covenant—Rev. Mussleman	100.00	
"	20	To cash, Mt. Carmel—China	5.00	
"	20	To cash, Mt. Joy—Mrs. Witmer	54.94	
"	20	To cash, Myerstown—Mrs. Caldwell	100.00	
"	20	To cash, New Holland—Rev. Rettew	31.37	
"	20	To cash, Paradise—Rev. Martin	57.00	
"	20	To cash, Schuylkill Haven—Miss Dick	125.00	
				\$ 1,153.19
Mar.	20	To cash, Avon—Rev. Innerst	50.00	
"	20	To cash, Columbia—Mrs. Embree	52.09	
"	20	To cash, Elizabethtown—Rev. Richter	156.25	
"	20	To cash, Hummelstown—Mrs. Smith	100.00	
"	20	To cash, Lancaster Covenant—Rev. Mussleman	100.00	

CONFERENCE PROCEEDINGS, 1923

	20	To cash, Lebanon Salem—Miss Bachman	440.00	
	20	To cash, Lebanon Trinity—Rev. Burris	175.00	
	20	To cash, Mt. Joy—Mrs. Witmer	71.10	
	20	To cash, New Holland—Rev. Rettew	35.15	
	20	To cash, Palmyra First—Mrs. Rettew	163.86	
	20	To cash, Paradise—Rev. Martin	63.00	
	20	To cash, Paradise—Miss High	5.00	
	20	To cash, Philadelphia First—Mrs. Mussleman	51.31	
	20	To cash, Schuylkill Haven—Miss Dick	100.00	
				\$ 1,562.76
April	20	To cash, Allentown Linden St.—Rev. Knipp	129.36	
	20	To cash, Columbia—Mrs. Embree	52.08	
	20	To cash, Hummelstown—Mrs. Smith	50.00	
	20	To cash, Lancaster Covenant—Rev. Mussleman	100.00	
	20	To cash, Lebanon Salem—Miss Bachman	185.00	
	20	To cash, Lititz—Shange	25.00	
	20	To cash, Lititz—Moyamba	10.00	
	20	To cash, Lititz—Missions	17.00	
	20	To cash, Manor—Missions	25.12	
	20	To cash, Mt. Joy—Mrs. Witmer	61.42	
	20	To cash, New Holland—Rev. Rettew	103.03	
	20	To cash, Palmyra Second—Miss Renn	625.00	
	20	To cash, Paradise—Miss High	3.00	
	20	To cash, Paradise—Rev. Martin	124.00	
	20	To cash, Philadelphia First—Mrs. Mussleman	80.00	
	20	To cash, Schuylkill Haven—Miss Dick	100.00	
				\$ 1,690.01
May	20	To cash, Annville—Dr. Bigler	400.00	
	20	To cash, Avon—Rev. Innerst	30.00	
	20	To cash, Columbia—Mrs. Embree	52.08	
	20	To cash, Cressona—Missions	11.00	
	20	To cash, Hummelstown—Mrs. Smith	50.00	
	20	To cash, Lancaster Covenant—Rev. Mussleman	100.00	
	20	To cash, Linglestown—Missions	8.45	
	20	To cash, Mt. Carmel—China	8.00	
	20	To cash, Mt. Joy—Mrs. Witmer	131.24	
	20	To cash, New Holland—Rev. Rettew	49.48	
	20	To cash, Northampton—Foreign Missions	4.55	
	20	To cash, Paradise—Rev. Martin	18.00	
	20	To cash, Paradise—Miss High	66.00	
	20	To cash, Penbrook—Mrs. Richter	100.00	
	20	To cash, Philadelphia First—Mrs. Mussleman	50.00	
	20	To cash, Reading Salem—Rev. Nichols	135.00	
	20	To cash, Royalton—Home Missions	14.63	
	20	To cash, Royalton—Foreign Missions	14.63	
	20	To cash, Schuylkill Haven—Miss Dick	100.00	
	20	To cash, Shamokin First—Miss Renn	223.03	
				\$ 1,587.09
June	20	To cash, Avon—Rev. Innerst	50.00	
	20	To cash, Columbia—Mrs. Embree	52.09	
	20	To cash, Elizabethtown—Rev. Richter	156.25	
	20	To cash, Harrisburg First—Rev. Rettew	325.00	
	20	To cash, Intercourse—Missions	5.00	
	20	To cash, Lancaster Covenant—Rev. Mussleman	100.00	
	20	To cash, Lebanon Trinity—Rev. Burris	150.00	
	20	To cash, Millersburg—Foreign Missions	124.06	
	20	To cash, Mt. Joy—Mrs. Witmer	79.32	
	20	To cash, Mountville—Miss Fridy	100.00	
	20	To cash, New Holland—Rev. Rettew	16.57	
	20	To cash, Palmyra First—Mrs. Rettew	156.25	
	20	To cash, Paradise—Miss High	66.00	
	20	To cash, Philadelphia First—Mrs. Mussleman	50.00	
	20	To cash, Reading-Salem—Rev. Nichols	79.00	
	20	To cash, Schuylkill Haven—Miss Dick	100.00	
	20	To cash, Shamokin First—Miss Renn	152.56	
				\$ 1,762.10
July	20	To cash, Cressona—Self-denial	41.00	
	20	To cash, Elizabethtown—Self-denial	50.00	
	20	To cash, Halifax—Self-denial	19.62	
				\$ 110.62
	20	To cash, Allentown Linden St.—Rev. Knipp	114.06	
	20	To cash, Columbia—Mrs. Embree	52.08	
	20	To cash, Harrisburg Derry St.—Miss Odle	450.00	
	20	To cash, Lancaster Covenant—Rev. Mussleman	100.00	
	20	To cash, Lititz—Moyamba	25.00	
	20	To cash, Lititz—Missions	24.00	
	20	To cash, Mountville—Miss Fridy	200.00	
	20	To cash, Myerstown—Mrs. Caldwell	200.00	
	20	To cash, New Holland—Rev. Rettew	62.64	
	20	To cash, Northampton—Foreign Missions	5.68	
	20	To cash, Paradise—Miss High	105.00	
	20	To cash, Penbrook—Mrs. Richter	100.00	
	20	To cash, Reading-Salem—Rev. Nichols	60.00	
	20	To cash, Schuylkill Haven—Miss Dick	100.00	
				\$ 1,598.46

CONFERENCE PROCEEDINGS, 1923

Aug.	20	To cash, Bernc—Self-denial	99.76	
"	20	To cash, Cleona—Self-denial	13.00	
"	20	To cash, HARRISBURG DERRY ST.—Self-denial	226.00	
				\$ 338.76
"	20	To cash, Avon—Rev. Innerst	30.00	
"	20	To cash, Columbia—Mrs. Embree	52.08	
"	20	To cash, Ephrata—Rev. Nichols	425.00	
"	20	To cash, Lancaster Covenant—Rev. Mussleman	100.00	
"	20	To cash, Mt. Carmel—China	20.00	
"	20	To cash, Northampton—Foreign Missions	5.00	
"	20	To cash, Paradise—Miss High	92.16	
"	20	To cash, Pottstown—Missions	10.00	
"	20	To cash, Reading-Salem—Rev. Nichols	90.00	
"	20	To cash, Royalton—Home Missions	6.75	
"	20	To cash, Royalton—Foreign Missions	6.60	
"	20	To cash, Schuylkill Haven—Miss Dick	150.00	
"	20	To cash, Union—Foreign Missions	10.00	
				\$ 997.59
Sept.	20	To cash, Allentown Linden St.—Rev. Knipp	46.61	
"	20	To cash, Columbia—Mrs. Embree	52.09	
"	20	To cash, Elizabethtown—Rev. Richter	156.25	
"	20	To cash, HARRISBURG DERRY ST.—Miss Odle	175.00	
"	20	To cash, Hummelstown—Mrs. Smith	250.00	
"	20	To cash, Lancaster Covenant—Rev. Mussleman	250.00	
"	20	To cash, Lebanon Trinity—Rev. Burris	150.00	
"	20	To cash, New Holland—Rev. Rettew	41.00	
"	20	To cash, Palmyra First—Mrs. Rettew	144.04	
"	20	To cash, Philadelphia First—Mrs. Mussleman	195.80	
"	20	To cash, Reading-Salem—Rev. Nichols	75.00	
"	20	To cash, Schuylkill Haven—Miss Dick	150.00	
				\$ 1,685.79
"	26	To cash, Allentown Linden—Rev. Knipp	50.00	
"	26	To cash, Avon—Rev. Innerst	425.00	
"	26	To cash, Ephrata—Rev. Nichols	150.00	
"	26	To cash, Myerstown—Rev. Caldwell	225.00	
"	26	To cash, New Holland—Rev. Rettew	78.57	
"	26	To cash, Philadelphia First—Mrs. Mussleman	50.00	
"	26	To cash, Philadelphia Second—Miss Schell	625.00	
"	26	To cash, Reading-Salem—Rev. Nichols	166.00	
"	26	To cash, Royalton—Home Missions	7.78	
"	26	To cash, Royalton—Foreign Missions	7.78	
"	26	To cash, Dr. J. G. Steiner—Foreign Missions	50.00	
				\$ 1,785.13
				\$ 18,717.54

Cr.

1923				
Sept.	26	By cash, L. O. Miller (included in Budget)		\$ 18,717.54

QUINCY ORPHANAGE

Cr.

1922				
Oct.	20	By cash, Collections	\$ 10.30	
Nov.	20	By cash, Collections	27.50	
Dec.	20	By cash, Collections	69.20	
"	20	By cash, Harrisburg Churches	31.00	
1923				
Jan.	20	By cash, Collections	7,560.10	
Feb.	20	By cash, Collections	1,897.18	
Mar.	20	By cash, Collections	148.66	
April	20	By cash, Collections	185.11	
May	20	By cash, Collections	296.45	
June	20	By cash, Collections	176.16	
July	20	By cash, Collections	50.50	
Aug.	20	By cash, Collections	88.00	
Sept.	20	By cash, Collections	1.61	
"	26	By cash, Collections	15.00	
"	26	By cash, Receipts 1922-1923	870.21	
				\$ 11,426.98

Dr.

1923				
Jan.	22	To cash, George C. Snyder, Treasurer	\$ 7,698.10	
Feb.	20	To cash, George C. Snyder, Treasurer	1,897.18	
Mar.	20	To cash, George C. Snyder, Treasurer	148.66	
April	21	To cash, George C. Snyder, Treasurer	185.11	
May	21	To cash, George C. Snyder, Treasurer	296.45	
June	21	To cash, George C. Snyder, Treasurer	176.16	
July	20	To cash, George C. Snyder, Treasurer	50.50	
Aug.	22	To cash, George C. Snyder, Treasurer	88.00	
Sept.	26	To cash, George C. Snyder, Treasurer	16.61	
"	26	To cash, Receipts 1922-1923	870.21	
				\$ 11,426.98

CONFERENCE PROCEEDINGS, 1923

CONFERENCE PREACHERS' PENSION

Cr.

1922						
Dec.	20	By cash,	Cash Collections	\$	15.00
1923						
Jan.	22	By cash,	Cash Collections		36.87
Mar.	20	By cash,	Cash Collections		20.00
April	20	By cash,	Cash Collections		270.23
May	20	By cash,	Cash Collections		26.18
June	20	By cash,	Cash Collections		79.50
July	20	By cash,	Cash Collections		25.00
Aug.	20	By cash,	Cash Collections		56.55
Sept.	20	By cash,	Cash Collections		243.68
Sept.	26	By cash,	Cash Collections		329.63
						<u>1,102.64</u>

Dr.

1923						
Sept.	26	To cash,	Added to Permanent Account (one-half)	\$	551.32
"	26	To cash,	Added to Current Account (one-half)		551.32
						<u>1,102.64</u>

PHILADELPHIA SECOND CHURCH

Dr.

1922						
Sept.	29	To cash,	Balance due Conference	\$	14,617.40
1923						
July	20	To cash,	Interest, 10 months at 5 percent		609.06
Sept.	30	To cash,	Interest, 2 months at 5 percent		100.98
						<u>15,327.44</u>

Cr.

1923						
July	20	By cash,	Philadelphia Second	\$	2,500.00
Sept.	26	By cash,	Philadelphia Second		300.00
"	26	By cash,	Balance		12,527.44
						<u>15,327.44</u>
Sept.	26	To cash,	Balance due Conference	\$	12,527.44

PHILADELPHIA THIRD CHURCH

Dr.

1922						
Sept.	29	To cash,	Balance due Conference	\$	38,219.35
						<u>38,219.35</u>

Cr.

1922						
Sept.	29	By cash,	Appropriations from Budget	\$	1,500.00
1923						
Sept.	26	By cash,	Balance due Conference		36,719.35
						<u>38,219.35</u>
Sept.	26	To cash,	Balance due Conference	\$	36,719.35

PHILADELPHIA THIRD RENT ACCOUNT

Dr.

1923						
Sept.	26,	To cash,	Parsonage Rent to Oct. 1, 1923	\$	300.00

Cr.

1923						
Sept.	26	By cash,	Payments during Year	\$	300.00

SPECIALS NOT IN BUDGET
NEAR EAST RELIEF

Dr.

1922						
Nov.	20	To cash,	Lebanon Memorial	\$	35.25
Dec.	20	To cash,	Halifax	\$	20.61
"	20	To cash,	Harrisburg Derry St.		240.00
"	20	To cash,	Lancaster Queen St.		40.00
"	20	To cash,	Palmyra Second		71.45
						<u>372.06</u>

1923						
Jan.	22	To cash,	Columbia Circuit		31.00
"	22	To cash,	Philadelphia First		25.20
"	22	To cash,	Valley View		10.00
						<u>66.20</u>
Feb.	20	To cash,	Allentown Linden St.		100.00
"	20	To cash,	Bellegrove		63.00
"	20	To cash,	Berne		44.30
"	20	To cash,	Brunnerville		10.27
"	20	To cash,	Catawissa		11.70
"	20	To cash,	Chamberhill		57.00
"	20	To cash,	Denver		31.00
"	20	To cash,	Elizabethtown		109.76
"	20	To cash,	Elizabethville		33.12

CONFERENCE PROCEEDINGS, 1923

"	20	To cash, Enders	11.00	
"	20	To cash, Halifax	19.57	
"	20	To cash, Intercourse	3.90	
"	20	To cash, Lancaster Covenant	251.00	
"	20	To cash, Lebanon Salem	192.18	
"	20	To cash, Lebanon Memorial	105.00	
"	20	To cash, Linglestown	18.46	
"	20	To cash, Lititz	82.00	
"	20	To cash, Lykens	12.20	
"	20	To cash, Manheim	15.00	
"	20	To cash, Manor	50.00	
"	20	To cash, Middletown	5.25	
"	20	To cash, Mountville	30.00	
"	20	To cash, Myerstown	64.75	
"	20	To cash, Neffsville	71.60	
"	20	To cash, New Holland	78.13	
"	20	To cash, Northampton	42.77	
"	20	To cash, Palmyra First	120.26	
"	20	To cash, Paradise	23.50	
"	20	To cash, Penbrook	33.28	
"	20	To cash, Schuylkill Haven	73.28	
"	20	To cash, Shamokin Second	100.00	
"	20	To cash, Stoverdale	10.25	
"	20	To cash, Sunbury	73.00	
"	20	To cash, Tower City	26.73	
"	20	To cash, Valley View	52.08	
"	20	To cash, West Willow	27.37	
"	20	To cash, Middletown (Receipt)		\$ 50.00
				<u>\$ 2,052.71</u>
Mar.	20	To cash, Columbia	113.32	
"	20	To cash, Florin	45.16	
"	20	To cash, Hillsdale	28.56	
"	20	To cash, Iona	12.00	
"	20	To cash, Lebanon Trinity	125.00	
"	20	To cash, Lickdale	5.88	
"	20	To cash, Lebanon Hebron	22.00	
"	20	To cash, Millersburg	72.00	
"	20	To cash, Manada Hill	6.60	
"	20	To cash, Mt. Joy	50.00	
"	20	To cash, Oberlin	58.80	
"	20	To cash, Powell's Valley	10.20	
				<u>\$ 549.52</u>
April	20	To cash, Berne	20.00	
"	20	To cash, Ephrata	26.25	
"	20	To cash, Philadelphia Third	11.11	
"	20	To cash, Reading-Salem	44.39	
"	20	To cash, Denver—Russian Relief		21.00
				<u>\$ 101.75</u>
May	20	To cash, Lancaster Queen St.		25.00
June	20	To cash, Highspire	\$ 26.00	
"	20	To cash, Penbrook	9.50	
				<u>\$ 35.50</u>
"	20	To cash, Avon (Receipt)		47.67
July	20	To cash, Penbrook		35.00
Aug.	20	To cash, Penbrook	\$ 14.00	
"	20	To cash, Manor	24.00	
				<u>\$ 38.00</u>
"	20	To cash, Columbia (Child)		60.00
Sept.	20	To cash, Penbrook		9.00
"	20	To cash, Elizabethtown (Receipt)		40.00
"	20	To cash, Reading-Salem (Receipt)		223.00
				<u>\$ 3,761.66</u>

Cr.

1922				
Nov.	20	By cash, L. O. Miller, Treasurer	\$ 35.25	
Dec.	20	By cash, L. O. Miller, Treasurer	372.06	
1923				
Jan.	20	By cash, L. O. Miller, Treasurer	66.20	
Feb.	20	By cash, L. O. Miller, Treasurer	2,052.71	
Mar.	20	By cash, L. O. Miller, Treasurer	549.52	
April	20	By cash, L. O. Miller, Treasurer	122.75	
May	20	By cash, L. O. Miller, Treasurer	25.00	
June	20	By cash, L. O. Miller, Treasurer	35.50	
July	20	By cash, F. W. King	35.00	
Aug.	22	By cash, L. O. Miller, Treasurer	24.00	
"	22	By cash, Drexel & Co.	74.00	
Sept.	20	By cash, Drexel & Co.	9.00	
"	20	By cash, Receipts	137.67	
"	26	By cash, Receipts	223.00	
				<u>\$ 3,761.66</u>

CONFERENCE PROCEEDINGS, 1923

SPECIALS

Dr.

1922					
Nov.	20	To cash, Columbia Christmas present for Mrs. Embree.....	\$	25.00	
		Columbia Christmas present for Miss Shell		25.00	
					\$ 50.00

Cr.

1922					
Nov.	20	By cash, L. O. Miller, Treasurer		\$	50.00

WANAMAKER MEMORIAL

Dr.

1923					
April	20	To cash, Palmyra Second		\$	3.04

Cr.

1923					
Sept.	26	By cash, Balance		\$	3.04

C. E. UNION

Dr.

1923					
May	20	To cash, Northampton	\$	10.80	
June	20	To cash, Columbia Circuit		3.36	
Sept.	26	To cash, Cressona		5.60	
					\$ 19.76

Cr.

1923					
May	20	By cash, L. O. Miller, Treasurer	\$	10.80	
June	20	By cash, L. O. Miller, Treasurer		3.36	
Sept.	26	By cash, L. O. Miller, Treasurer		5.60	
					\$ 19.76

SUNDAY SCHOOL BOARD

Dr.

1923					
June	20	To cash, Catawissa	\$	3.38	
"	20	To cash, Lancaster Queen St.		23.40	
"	20	To cash, Lebanon Hebron		11.40	
"	20	To cash, Lykens		15.43	
"	20	To cash, Manor		2.50	
"	20	To cash, Paradise		9.38	
"	20	To cash, Pequea		3.38	
"	20	To cash, Shamokin Second		25.00	
					\$ 102.49
July	20	To cash, Berne	\$	18.00	
"	20	To cash, Coatesville		6.00	
"	20	To cash, Columbia		8.00	
"	20	To cash, Enders		2.00	
"	20	To cash, Halifax		7.64	
"	20	To cash, Harrisburg Otterbein		27.00	
"	20	To cash, Harrisburg State St.		5.00	
"	20	To cash, Hillsdale		19.97	
"	20	To cash, Lebanon Trinity		37.23	
"	20	To cash, Lebanon Salem		39.15	
"	20	To cash, Lykens Circuit	\$	7.00	
"	20	To cash, Orwin		3.50	
"	20	To cash, Reading-Salem		23.65	
"	20	To cash, Stoverdale		14.00	
"	20	To cash, Schuylkill Haven		21.02	
"	20	To cash, Valley View		10.00	
					\$ 249.16
Aug.	20	To cash, Coatesville		3.00	
"	20	To cash, Columbia Circuit		3.00	
"	20	To cash, Lititz		5.00	
"	20	To cash, Mt. Joy		12.16	
"	20	To cash, Powell's Valley		3.00	
"	20	To cash, Valley View		4.47	
					\$ 30.63
Sept.	20	To cash, Avon		5.25	
"	20	To cash, Sunbury		5.00	
"	20	To cash, Tremont		9.00	
					\$ 19.25
					\$ 401.53

Cr.

1923					
June	20	By cash, L. O. Miller	\$	68.33	
July	20	By cash, L. O. Miller		166.11	
Aug.	20	By cash, L. O. Miller		20.42	
Sept.	20	By cash, L. O. Miller		13.03	
Sept.	26	By cash, Balance for use of Conference Sunday-school Board..		133.64	
					\$ 401.53

PAID BY CHARGES ON BUDGET, INCLUDING BUDGET SPECIALS

	U. E. Movement	Preachers' Aid	Quincy Orphanage
Allentown, Linden Street	\$ 973.43	\$.....	\$ 134.38
Allentown, 6th Street*	444.00	17.60	20.00
Annville*	3,249.78	276.15
Avon	735.00	15.00	167.36
Bellegrove	500.00	91.84
Berne*	888.38	225.50
Birdsboro	19.25
Brunnerville	25.00	13.00
Catawissa	710.74	42.15	105.28
Chamber Hill	323.90	6.40	54.00
Cleona*	773.15	53.54
Coatesville	410.00	20.00
Columbia*	2,250.81	421.19
Columbia Circuit	210.51	54.20
Cressona	291.60	16.00	38.00
Denver	450.00	11.00	35.00
Elizabethtown*	1,219.88	54.50	170.91
Elizabethville*	625.00	100.00
Ephrata*	1,154.09	29.76	200.00
Enders	64.72
Florin	242.01	22.52	29.18
Grantville	150.00	16.50
Halifax	450.00	20.00	40.00
Harrisburg, First*	1,477.07	135.94
Harrisburg, Otterbein	1,200.00	62.70
Harrisburg, Derry St.	2,851.00	465.00
Harrisburg, State Street*	1,500.00	84.66
Harrisburg, Sixth Street*	1,599.10	25.00
Hershey*	980.19	51.00
Highspire	565.99	73.42
Hillsdale*	375.11	49.35
Hopeland	650.00	23.53	43.00
Hummelstown*	1,857.60	50.00	269.45
Intercourse	210.06	23.74
Iona	185.14	56.50
Jonestown	445.00	91.46
Lancaster, Covenant*	2,752.85	82.00	300.00
Lancaster, North Queen St.*	1,184.91	20.00	145.30
Lebanon, Salem*	2,641.33	1,073.78
Lebanon, Trinity	1,875.00	25.00	150.00
Lebanon, Memorial	650.00	17.25	127.00
Lebanon, Bethany	204.30	81.00
Lebanon, West	152.75	10.00	69.00
Lebanon, Hebron	279.00	12.50	40.58
Lebanon Circuit	288.68	141.55
Campbelltown	55.50	16.81
Sinking Spring	60.00	25.50
Rocherty*	100.00	22.07
Lickdale	31.25	15.00
Linglestown	301.45	15.52	59.15
Lititz*	633.90	67.58
Lykens	380.94	64.00
Lykens Circuit	198.22	18.80
Manada Hill*	122.70	5.51	13.00
Manheim	1,072.00	87.87
Manor	474.56	125.72
Middletown*	1,215.30	192.50
Millersburg	800.06	101.88
Mont Clare	213.05	12.50
Mt. Carmel	264.68	25.25
Mt. Joy*	1,185.49	25.00	106.00
Mountville*	1,615.44	225.00
Myerstown*	1,681.00	75.00	468.56
Neffsville	387.69	76.55
New Holland*	1,385.34	21.78	233.77
Northampton	68.23	52.45
Oberlin	935.00	130.00
Palmyra, First*	1,745.05	51.38	158.94
Palmyra, Second*	789.44	20.00	222.00
Paradise*	996.16	9.50	86.59
Penbrook*	1,256.60	25.00	93.30
Pequea	312.08	9.16
Philadelphia, First	739.83	3.75	25.16
Philadelphia, Second	925.00	75.11
Philadelphia, Third*	430.70	10.00	75.00
Pinegrove*	630.00	56.00
Pottstown	145.00	5.00	10.00
Powell's Valley	297.00	15.00	61.00
Reading Zion*	1,095.09	93.05
Reading, Trinity	230.50	75.00	71.95
Reading, Salem*	1,341.83	60.00	191.83

	U. E. Movement	Preachers' Aid	Quincy Orphanage
Royalton	232.67
Schuylkill Haven*	1,250.00	18.18	451.62
Shamokin, First*	1,901.33	114.23	400.00
Shamokin, Second	543.94	18.03	125.00
Shamokin Circuit	493.00	.55	27.00
Steelton*	2,829.83	664.00
Stoverdale	55.00	18.00
Sunbury*	978.61	40.00
Tower City	103.00	50.00
Tremont*	423.17	10.00	103.78
Union*	527.00	78.67
Valley View	1,235.00	34.00	85.05
W. Willow and Refton	541.95	36.10
Williamstown	31.95	3.00
Baltimore, Otterbein	600.00	15.00	100.00
Totals	\$75,929.61	\$ 1,102.64	\$11,395.98

RESOURCES AND LIABILITIES

RESOURCES

To Notes:			
Lebanon, St. John	\$ 240.00		
Coatesville	2,400.00		
Lebanon, Hebron	500.00		
Preachers' Aid	19,050.05		
			\$22,190.05
To Real Estate:			
Philadelphia Second Lot	\$ 8,000.00		
Philadelphia Third Lot	19,500.00		
Share Bishop's Parsonage	3,150.00		
Lingelstown Road Lot	3,500.00		
Superintendent's Parsonage Lot	4,450.00		
Superintendent's Parsonage Building	7,430.92		
			\$46,030.92
To Other Sources:			
Balance Philadelphia Second Building	\$ 4,527.44		
Balance Philadelphia Third Building	17,219.35		
Tent	328.50		
			\$22,075.29
To Cash Balance.....			\$ 5,505.55
			\$ 95,801.81

LIABILITIES

To Notes:			
Non-Interest Bearing	\$ 2,800.00		
Bearing 5 percent Interest	9,525.00		
Preachers' Aid 5 percent	19,050.05		
			\$31,375.05
To Bonds:			
Philadelphia Second 5 percent		8,500.00	
To Resources above Liabilities		55,926.76	
			\$ 95,801.81

Penbrook, Pa., Sept. 27, 1923.

We have examined the account of the Treasurer of the conference and of the Publication Board, and have found the same correct.

HARRY M. HORST,
SAMUEL C. SNOKE,
Auditors.

REPORT No. 25.

REPORT OF THE CIRCULATION MANAGER OF THE CONFERENCE HERALD.

Amount of money received for Conference Herald subscriptions, \$502.10; cost of printing, \$675.22. The highest number of subscriptions was received from Lancaster Covenant, with a total of 133. In view of the deficit in cost of printing and receipts we urge our Pastors to send in larger subscription lists.

As a channel for information we believe the Herald is most valuable and merits our support.

The Committee recommends that the deficit, should there be any in the coming year, shall be paid out of the contingent fund of the Conference.

I. N. SELDOMRIDGE,
Circulation Manager.

REPORT No. 26.

APPROPRIATIONS TO CONFERENCE MISSIONS.

The Conference Missionary and Church Extension Society recommends that the following appropriations be made to Conference missions for the ensuing year:

Aristes	\$ 400.00
Coatesville	225.00
Intercourse	400.00
Lebanon, Hebron	400.00
Philadelphia, Third	900.00
Pottstown	1,100.00
Tremont	120.00

REPORT No. 27.

REPORT OF PREACHERS' AID BOARD.

Assets for the Year.

Sept. 29, 1923. Balance in hand of Conference Treasurer for current expenses	\$ 1,282.95
Appropriation for year 1923-24	2,000.00
Interest to October 1, 1924	952.50

Permanent Fund.

Sept. 29, 1923. Amount in permanent fund invested with the Conference Church Extension and Home Missionary Society at 5%	\$ 19,050.05
Offerings from thirty-eight appointments	1,102.64
Sept. 29, 1923. Balance in current fund	985.45

We recommend that the sum of \$3,000.00 be added to the permanent fund and that the entire amount of our permanent fund be re-invested with the Conference Church Extension and Home Missionary Society at a rate of five percent interest.

C. A. MUTCH, President.
N. H. JONES, Secretary.

Penbrook, Pa., Sept 29, 1923.

We recommend the following appropriations:

Rev. Thomas Garland	\$ 200.00	Mrs. A. Lehman	100.00
Rev. J. Shoop	200.00	Mrs. D. D. Lowery	100.00
Rev. Wm. Beach	200.00	Mrs. L. R. Kramer	100.00
Mrs. J. R. Meredith	100.00	Mrs. I. H. Albright	100.00
Mrs. Anna Light	100.00	Mrs. A. E. Schroyer	100.00
Mrs. Joel Light	100.00	Mrs. D. D. Buddinger	100.00
Mrs. H. F. McNelly	100.00	Mrs. H. H. Fertig	100.00
Mrs. Mary Uhler	100.00	Mrs. P. H. Balsbaugh	150.00
Mrs. Chas. Bauer	100.00	Mrs. A. R. Myers	100.00
Mrs. P. A. Bowman	150.00	Mrs. J. T. Shaffer	100.00
Mrs. U. S. G. Renn	100.00	*Mrs. C. E. Boughter	100.00
Mrs. H. S. Gabel	100.00	Rev. J. B. Funk	50.00
Mrs. S. S. Daugherty	100.00		
Mrs. A. S. Beckley	150.00		\$3,250.00
Mrs. W. W. Fridinger	150.00	Balance, 9-29-23	985.45
Mrs. C. O. Lehr	100.00		

*Paid Mrs. C. E. Boughter, \$150.00, funeral benefits.

REPORT No. 28.

REPORT OF FINANCE COMMISSION.

1. That we accept as our benevolent budget the allotment as made by the Board of Administration.
2. That we accept the apportionment as made by the said Board on the basis of membership, pastor's salary, benevolence payment and church property.
3. That there be five columns as follows: (a) The allotment; (b) The amount paid; (c) United Brethren Orphanage and Home; and (d) Preachers' Aid; (e) College Debt.

4. That the following appropriations be made:

Superintendent's salary	\$ 3,600.00
Bishop's Parsonage	300.00
Preachers' Aid Endowment Fund	3,000.00
Preachers' Aid for distribution	2,000.00
Missionary Fund	3,545.00
Contingent Fund	2,000.00
Loans and Discounts	7,856.00
Minimum Salary	1,000.00
	\$ 23,301.00

5. That the special Thanksgiving Offering for Preachers' Aid shall be distributed as follows: One-half of the amount to the Permanent Fund and one-half to the fund for distribution, in both cases to be in addition to the amount above appropriated.

6. That the following salaries be paid:

Recording Secretary	\$ 75.00
Assistant Recording Secretary	35.00
Statistical Secretary	50.00
Assistant Statistical Secretary	35.00
Publicity Committee	25.00
Conference Treasurer	500.00

7. That the following are the assessments for the Benevolent Budget:

Allentown, Linden St.	\$1,375.88	Lebanon, Trinity	1,874.99
Allentown, 6th St.	443.92	Lebanon, Memorial	1,045.24
Annville	3,249.78	Lebanon, Bethany	548.37
Aristes	400.00	Lebanon, West	449.93
Avon	1,086.08	Lebanon, Hebron	727.68
Baltimore Otterbein	1,451.78	Lebanon, Circuit	620.60
Bellegrove	964.23	Lickdale	308.84
Berne	843.35	Linglestown	682.77
Birdsboro	427.89	Lititz	633.90
Campbelltown	100.00	Lykens	908.80
Catawissa	800.00	Lykens Circuit	651.22
Chamber Hill	455.46	Manada Hill	122.65
Cleona	773.15	Manheim	1,330.54
Coatesville	624.91	Manor	915.48
Columbia	2,250.81	Middletown	1,215.30
Columbia Circuit	496.60	Millersburg	992.03
Cressona	621.97	Mont Clare	550.71
Denver	770.91	Mt. Carmel	712.07
Elizabethtown	1,699.88	Mt. Joy	1,185.49
Elizabethville	624.97	Mountville	1,615.44
Ephrata	1,154.09	Myerstown	1,630
Enders	380.70	Neffsville	490.08
Florin	499.22	New Holland	1,376.55
Grantville	643.88	Northampton	375.06
Halifax	727.66	Oberlin	1,224.75
Harrisburg, First	1,477.07	Palmyra, First	1,745.05
Harrisburg, Otterbein	1,680.77	Palmyra, Second	789.44
Harrisburg, Derry St.	3,372.97	Paradise	996.16
Harrisburg, State St.	1,498.74	Penbrook	1,256.47
Harrisburg, Sixth St.	1,599.10	Pequea	687.94
Hershey	980.19	Philadelphia, First	969.50
Highspire	1,160.74	Philadelphia, Second	1,495.78
Hillsdale	375.04	Philadelphia, Third	430.70
Hopeland	898.50	Pinegrove	629.90
Hummelstown	1,857.59	Pottstown	420.54
Intercourse	737.27	Powl's Valley	380.70
Iona	626.94	Reading Zion	1,095.09
Jonestown	696.44	Reading Trinity	766.00
Lancaster Covenant	2,752.85	Reading Salem	1,341.83
Lancaster N. Queen St.	1,184.91	Rocherty	200.00
Lebanon, Salem	2,641.33	Royalton	715.96

Schuykill Haven	1,126.88	Sunbury	978.61
Shamokin, First	1,901.33	Tower City	888.99
Shamokin, Second	680.80	Tremont	423.17
Shamokin, Circuit	712.30	Union	526.71
Sinking Spring	262.50	Valley View	1,305.61
Steelton	2,726.83	West Willow and Refton	859.12
Stoverdale	153.11	Williamstown	549.89

REPORT No. 29.

COMMITTEE ON RESOLUTIONS.

Resolved—That we make our Conference a “going institution,” and that we “carry on.”

One hundred and thirty years ago our Fathers organized within this territory a conference for mutual counsel and encouragement, as gospel preachers.

As organizers they advanced slowly, as builders they laid a secure foundation for the superstructure to be added by future generations. Hence many of our possessions we obtained by inheritance, and the ground work of many of our achievements was laid when we arrived on the scene.

Therefore, Resolved—That we pause for a moment and reverently pay our respects to the memory of the heroic pioneers, who blazed the way, laid the foundation and left us a priceless heritage.

That we “Study to show ourselves approved unto God, workmen that need not be ashamed,” emulating their spirit of self-sacrificing devotion, “carrying on,” proving ourselves worthy sons of Otterbein.

Resolved—That we express our pleasure and appreciation of the presence, and the inspiring addresses of the representatives of the various departments of our church activities. And that we hereby pledge our hearty support of all our general interests.

Resolved—That we hereby express our appreciation of our most worthy Bishop William M. Bell, D.D., LL. D., who has presided over the deliberations of our conference with matchless dignity, grace and patience. Always keenly alert, vigorous and inspiring, avoiding monotony and banishing dullness; giving life and cheer to all the proceedings, dispatching business with alacrity and exactness. We love our Bishop.

We congratulate the pastor, Rev. H. E. Schaeffer, and the members of the Penbrook church for their wisdom, faith and heroism manifested in the erection of this beautiful church edifice—a lasting memorial of their love and loyalty to their Master.

Resolved—That we give emphatic expression to our appreciation of the generous hospitality extended to this conference by Pastor Schaeffer and his people. It seems that every desire was anticipated, every comfort provided and every need supplied. Thank you.

Respectfully submitted,

(Signed) M. B. Spayd.

EAST PENNSYLVANIA ANNUAL
CONFERENCE STATISTICS
1923

NAME OF CHARGE	NAME OF CHURCH	NAME OF PREACHER	Months Employed	Church Houses on Charge	Organized Churches	Members at Beginning of Year
1 Allentown.....	Zion.....	G. A. Richie.....	12	1	1	270
2	Sixth Street.....	E. E. Bender.....	12	1	1	83
3 Annville.....		I. E. Runk.....	12	1	1	425
4 Avon.....	Zion.....	C. A. Snavely.....	12	1	1	299
5 Baltimore.....	Otterbein.....	P. B. Gibble.....	12	1	1	170
6 Bellegrove.....	Bellegrove.....	J. B. Koons.....	12	1	1	101
7	Kauffman's.....	I. B. Koons.....	12	1	1	61
8	Water Works.....	I. B. Koons.....	12	1	1	60
9	Mountville.....	I. B. Koons.....	12	1	1	93
10 Berne.....	Berne.....	Chester Hollingsworth	12	1	1	72
11	Landingville.....	Chester Hollingsworth	12	1	1	77
12	Shoemakersville.....	Chester Hollingsworth	12	1	1	60
13 Birdsboro.....	Grace.....	J. C. H. Light.....	12	1	1	79
14 Brunnerville.....		Conrad Curry.....	12	1	1	29
15 Catawissa.....	Aristes Zion.....	W. E. Shoop.....	12	1	1	111
16	St. Paul's.....	W. E. Shoop.....	12	1	1	144
17	Fisherdale.....	W. E. Shoop.....	12	1	1	72
18	Free Will.....	W. E. Shoop.....	12	1	1	70
19	Mid Valley.....	W. E. Shoop.....	12	1	1	14
20 Chamber Hill.....	Chamber Hill.....	O. G. Romig.....	12	1	1	80
21	Ebenezer.....	O. G. Romig.....	12	1	1	20
22 Cleona.....	Emanuel.....	S. Paul Weaver.....	12	1	1	132
23	Pleasant Hill.....	S. Paul Weaver.....	12	1	1	98
24	Fontana.....	S. Paul Weaver.....	12	1	1	48
25 Coatesville.....	Grace.....	S. Parke Kurtz.....	12	1	1	171
26	Elverson.....	S. Park Kurtz.....	12	1	1	38
27 Columbia.....	Salome.....	A. K. Wier.....	12	1	1	751
28 Columbia Circuit.....	Ironville.....	A. W. Dambach.....	12	1	1	71
29	Silver Spring.....	A. W. Dambach.....	12	1	1	41
30	Newtown.....	A. W. Dambach.....	12	1	1	32
31 Cressona.....	Grace.....	H. F. Boeshore.....	12	1	1	125
32	Friedensburg.....	H. F. Boeshore.....				
33 Denver.....	Trinity.....	B. M. Brenneman.....	12	1	1	106
34	Wiest Memorial.....	B. M. Brenneman.....	12	1	1	4
35 Elizabethtown.....	St. Paul.....	A. G. Nye.....	12	1	1	349
36 Elizabethville.....	Trinity.....	S. T. Dundore.....	12	1	1	186
37 Enders.....	Salem.....	Wm. Krick.....	12	1	1	54
38	Grace.....	Wm. Krick.....	12	1	1	47
39	Ebenezer.....	Wm. Krick.....	12	1	1	17
40	St. Paul.....	No Report.....				
41 Ephrata.....	First.....	C. A. Lynch.....	12	1	1	353
42 Florin.....	Florin.....	M. H. Miller.....	12	1	1	94
43	Eby's.....	M. H. Miller.....	12	1	1	14
44 Grantville.....	Grantville.....	R. E. Morgan.....	12	1	1	111
45	Lemberger's.....	R. E. Morgan.....	12	1	1	33
46	Shirk's.....	R. E. Morgan.....	12	1	1	33
47 Halifax.....	Otterbein.....	S. G. Haas.....	12	1	1	212
48 Harrisburg.....	First.....	G. W. Hallman.....	12	1	1	288
49	Derry Street.....	J. A. Lyter.....	12	1	1	851
50	State Street.....	H. F. Rhoad.....	12	1	1	533
51	Otterbein.....	S. E. Rupp.....	12	1	1	520
52	Sixth Street.....	J. O. Jones.....	12	1	1	590
53 Hershey.....	First.....	W. E. Daugherty.....	12	1	1	296
54 Highspire.....	Highspire.....	W. V. Fridinger.....	12	1	1	268
55 Hillsdale.....	Geyers.....	Lester Leech.....	12	1	1	117
56	Falmouth.....	Lester Leech.....	12	1	1	45
57 Hopeland.....	Hopeland.....	N. I. Fake.....	12	1	1	260
58 Hummelstown.....	First.....	A. S. Lehman.....	12	1	1	500
59 Intercourse.....	Intercourse.....	M. L. Gable.....	12	1	1	116
60	Mt. Tabor.....	M. L. Gable.....	12	1	1	61
61 Iona.....	Iona.....	M. B. Spayd.....	12	1	1	110
62 Jonestown.....	Jonestown.....	P. M. Holdeman.....	12	1	1	96
63	Fredericksburg.....	P. M. Holdeman.....	12	1	1	65
64	Ono.....	P. M. Holdeman.....	12	1	1	81
65 Lancaster.....	Covenant.....	O. T. Ehrhart.....	12	1	1	813
66	Otterbein.....	C. H. Holzinger.....	12	1	1	420
67 Lebanon.....	Salem.....	H. E. Miller.....	12	1	1	724
68	Trinity.....	B. F. Daugherty.....	12	1	1	363
69	Memorial.....	H. M. Miller.....	12	1	1	283
70	Bethany.....	W. H. Smith.....	12	1	1	146
71	West.....	F. C. Aungst.....	12	1	1	181
72	Hebron.....	J. A. Keiper.....	12	1	1	159
73	Shaefferstown.....	J. A. Keiper.....	12	1	1	83
74 Lebanon Circuit.....	Ebenezer.....	S. H. Waltz.....	12	1	1	84
75	Kochenderfer.....	S. H. Waltz.....	12	1	1	86
76 Lickdale.....	Lickdale.....	C. Curry.....	12	1	1	22
77 Green Point.....	Green Point.....	C. Curry.....	12	1	1	55
78 Elizabethville.....	Forney.....	S. T. Dundore.....	12	1	1	11
79	Berrysburg.....	S. T. Dundore.....	12	1	1	37

Rec'd by Conf. of Faith	Rec'd by Letter or Transfer	Total in Church during Year	Lost by Death	Lost by Letter or Transfer	Removed without Certificate	Removed by Expulsion	Total Loss	Present Membership	Net Increase	Net Decrease	Under watch-care of Church.	Male Members	Female Members	Members under 15 Years of Age	Non-Resident Members	
3	15	288	7	8	2	...	17	271	1	...	2	117	154	12	10	1
9	16	108	1	2	1	...	4	104	21	...	7	27	77	8	16	2
23	9	457	10	5	15	442	17	142	300	130	85	3
5	7	311	2	4	6	...	12	299	130	169	40	12	4
8	2	180	3	1	4	176	6	...	6	81	95	7	10	5
1	3	105	...	3	7	...	10	95	...	6	...	39	56	...	10	6
2	...	63	...	2	2	61	26	35	5	6	7
1	1	62	2	2	4	58	...	2	...	22	36	3	12	8
8	...	101	1	5	3	...	9	92	...	1	...	42	50	10	12	9
5	...	77	1	1	76	4	26	50	4	2	10
...	...	77	77	31	46	1	12	11
4	...	64	3	3	61	1	22	39	3	4	12
10	1	90	...	1	1	89	10	45	44	6	10	13
...	...	29	29	12	17	14
4	8	123	1	2	11	...	14	109	...	2	...	46	63	10	8	15
1	...	145	...	2	17	...	19	126	...	17	...	53	73	1	...	16
4	...	76	8	...	8	68	...	4	...	22	46	1	...	17
1	1	72	1	1	1	...	3	69	...	1	...	31	38	1	3	18
4	...	18	1	1	17	...	3	...	8	9	...	2	19
2	1	83	83	3	...	5	35	48	5	5	20
...	...	20	1	1	19	...	1	...	8	11	...	3	21
...	8	140	...	3	3	137	5	60	77	22
1	...	99	99	1	40	59	23
5	...	53	...	3	3	50	2	20	30	24
14	4	189	4	5	4	...	13	176	5	68	108	17	16	25
...	...	38	1	...	1	37	...	1	...	10	27	15	5	26
22	3	776	12	12	2	...	26	750	...	1	...	260	490	...	93	27
18	3	92	1	1	2	4	8	84	13	31	53	11	3	28
3	1	44	1	1	2	41	2	6	36	2	1	29
2	...	34	34	2	8	24	2	...	30
3	1	129	1	1	1	...	3	126	1	48	78	9	8	31
...	32
...	...	106	2	2	4	...	8	98	...	8	8	28	70	...	6	33
...	...	4	4	1	3	...	2	34
11	4	364	5	1	4	2	12	352	3	141	211	10	5	35
3	6	195	4	9	13	182	...	4	...	70	112	14	18	36
1	1	56	1	1	55	1	27	28	5	3	37
...	...	47	...	4	4	43	...	4	...	16	27	38
3	...	20	20	3	5	15	39
...	40
11	15	379	8	6	71	2	87	292	...	61	...	78	214	5	15	41
20	2	116	116	22	47	51	18	...	42
...	...	14	1	1	13	...	1	...	3	10	43
2	...	113	113	2	48	65	10	28	44
...	...	33	1	1	2	31	...	2	...	22	9	...	11	45
...	...	33	2	...	2	31	...	2	...	14	19	...	12	46
4	6	222	2	3	3	...	8	214	2	80	134	11	12	47
2	7	297	3	12	3	4	22	275	...	13	...	101	174	7	32	48
35	10	896	13	20	3	5	41	855	4	400	455	49
18	16	567	9	15	8	...	32	535	2	197	338	22	11	50
32	10	562	8	8	16	...	32	530	10	180	350	20	12	51
27	13	630	5	8	3	...	16	614	24	269	345	24	...	52
14	8	318	1	7	5	...	13	305	9	124	181	10	16	53
5	...	273	...	1	13	...	14	259	...	9	...	117	142	9	...	54
...	...	117	2	2	4	113	...	4	9	45	68	6	30	55
1	1	47	...	2	45	...	2	9	19	26	...	10	56
...	1	261	...	3	6	...	9	252	...	8	...	107	145	20	...	57
27	5	532	1	17	2	2	22	510	10	234	286	15	43	58
1	3	120	1	5	3	2	11	109	...	7	...	45	64	59
...	...	61	...	3	...	4	7	54	...	7	...	23	31	5	...	60
13	2	125	1	9	2	...	12	113	2	45	68	61
7	2	105	2	8	10	95	...	1	...	36	59	4	10	62
...	2	67	2	2	65	21	44	3	11	63
2	3	86	...	4	4	82	1	38	44	6	12	64
12	13	838	9	9	1	...	19	819	6	279	540	100	65	65
16	18	454	5	11	8	...	24	430	10	...	22	165	265	33	33	66
29	12	765	9	16	25	740	16	324	426	67
13	12	388	6	5	11	...	22	366	3	...	15	120	246	30	8	68
1	6	290	5	3	8	282	...	1	...	105	177	21	...	69
7	7	160	3	3	17	...	23	137	...	9	...	51	67	7	5	70
2	2	185	1	1	30	...	32	153	...	28	...	61	92	8	...	71
27	7	193	...	4	13	...	17	176	17	72	104	12	...	72
6	...	89	2	...	3	...	5	84	1	32	52	3	...	73
4	...	88	88	4	40	48	74
16	...	102	102	16	45	57	75
...	1	23	24	1	10	14	76
...	...	55	...	3	3	52	...	3	...	25	27	77
...	...	11	1	1	10	...	1	...	6	4	78
...	...	37	2	2	4	33	...	4	...	12	21	5	2	79

NAME OF CHARGE	NAME OF CHURCH	NAME OF PREACHER	Months Employed	Church Houses on Charge	Organized Churches	Members at Beginning of Year	
80	Linglestown	R. S. Arndt		2	2	70	
81	Rockville	R. S. Arndt				74	
82	Lititz	I. W. Funk	1	1	1	167	
83	Lykens	R. S. Heberlig	1	1	1	276	
84	Lykens Circuit	Forney's		5	5		
85	Berrysburg						
86	Pillow						
87	Killinger						
88	Reigle's					60	
89	Manada Hill	Manada Hill	C. L. Early	2	2	24	
90	St. Paul's	St. Paul's	C. L. Early			6	
91	Manheim	Salem	A. L. Haeseler	2	2	333	
92	Ruhl's, Zion	Ruhl's, Zion	A. L. Haeseler			205	
93	Manor	Highville	G. W. Hess	3	3	143	
94	Green Hill	Green Hill	G. W. Hess			76	
95	Middletown	First	C. A. Funk	1	1	379	
96	Millersburg	Hebron U. B.	O. L. Mease	1	1	322	
97	Mont Clare	Otterbein	J. E. Keene	1	1	111	
98	Mount Carmel		J. H. Dunham	1	1	190	
99	Mount Joy	St. Mark's	H. S. Kiefer	1	1	348	
100	Mountville	St. Paul	D. E. Long	1	1	324	
101	Myerstown	Zion	I. Moyer Hershey	1	1	316	
102	Mt. Aetna	Mt. Aetna	Elias D. Bressler	1	1	20	
103	Neffsville	Long's Memorial	S. G. Kauffman	2	2	96	
104	Oregon Union	Oregon Union	S. G. Kauffman			22	
105	New Holland		C. R. Longenecker	2	2	352	
106	Ranck's	Ranck's	C. R. Longenecker			217	
107	Northampton	Pennsville	H. D. Dieter	3	3	26	
108	Cross Roads	Cross Roads	H. D. Dieter			20	
109	Point Philips	Point Philips	H. D. Dieter			18	
110	Oberlin	Neidig Memorial	C. Mease	1	1	384	
111	Palmyra	First	E. O. Burtner	1	1	482	
112	Second, Zion	Second, Zion	S. L. Rhoads	1	1	222	
113	Campbelltown	Campbelltown	S. L. Rhoads	1	1	68	
114	Paradise	St. John's	Walter E. Deibler	1	1	341	
115	Penbrook	Grace	H. E. Schaeffer	1	1	407	
116	Pequea	Mt. Zion	A. J. D. Shoemaker	11	2	2	108
117	Limeville	Limeville	A. J. D. Shoemaker			112	
118	Philadelphia	First	C. Y. Ulrich	1	1	214	
119	Second	Second	I. N. Seldomridge	1	1	374	
120	Third	Third	D. E. Young	1	1	157	
121	Pinegrove		Samuel A. Rauch	1	1	164	
122	Pottstown	Baltzell Memorial	J. M. Walters	1	1	72	
123	Powl's Valley	St. Jacob's	H. C. Mathias	4	4	102	
124	Trinity	Trinity	H. C. Mathias			37	
125	Zion's Stone	Zion's Stone	H. C. Mathias			44	
126	Union	Union	H. C. Mathias			37	
127	Reading	Zion	L. R. Walters	1	1	278	
128	Trinity	Trinity	M. H. Jones	1	1	170	
129	Salem	Salem	C. A. Mutch	1	1	342	
130	Royalton	Emmanuel	Paul E. Fridinger	1	1	169	
131	Stoverdale		E. P. Kratzer	1	2	35	
132	Shope's	Shope's	E. P. Kratzer			24	
133	Swatara Hill	Swatara Hill	E. P. Kratzer				
134	Schuylkill Haven	Messiah	Charles R. Beittel	1	1	268	
135	Shamokin	First	H. J. Behney	1	1	700	
136	Second	Second	Ira D. Lowery	1	1	281	
137	Shamokin Circuit	Clark's Grove	P. C. Hoffman	3	3	129	
138	Ash Grove	Ash Grove	P. C. Hoffman			64	
139	Zion	Zion	P. C. Hoffman			20	
140	Sinking Spring	Salem	James Bingham	1	1	71	
141	Steelton	Centenary	Joseph Daugherty	1	1	706	
142	Sunbury	First	J. F. Brown	1	1	442	
143	Tower City		J. C. Deitzler	2	2	191	
144	Orwin	Orwin	J. C. Deitzler			21	
145	Tremont		B. F. Goodman	1	2	65	
146	Barry	Barry	B. F. Goodman			67	
147	Union Deposit	Union Deposit	J. R. MacDonald	2	2	93	
148	Fishburn's	Fishburn's	J. R. MacDonald			90	
149	Valley View		H. M. Mentzer	4	4	208	
150	Fearnot	Fearnot	H. M. Mentzer			70	
151	Sacramento	Sacramento	H. M. Mentzer			26	
152	Spring Glen	Spring Glen	H. M. Mentzer			60	
153	West Willow		M. B. Groff	3	3	82	
154	Refton	Refton	M. B. Groff			49	
155	Centerville	Centerville	M. B. Groff			52	
156	Williamstown		C. S. Miller	1	1	100	
157	Manor	Stehman's Memorial	G. W. Hess			126	
Totals				156	156	26293	

Rec'd by Conf. of Faith	Rec'd by Letter or Transfer	Total in Church during Year	Lost by Death	Lost by Letter or Transfer	Removed without Certificate	Removed by Expulsion	Total Loss	Present Membership	Net Increase	Net Decrease	Under watch-care of Church.	Male Members	Female Members	Members under 15 Years of Age	Non-Resident Members	
1	...	71	1	1	2	69	...	1	...	21	48	...	10	80
8	4	86	1	...	2	...	3	83	9	31	52	1	9	81
7	10	184	5	5	3	9	22	162	...	5	2	58	104	13	17	82
6	3	285	7	4	37	...	48	237	...	37	...	86	151	13	17	83
...	84
...	85
...	86
...	87
1	...	61	3	...	1	...	4	57	...	3	...	24	33	88
...	...	24	1	2	3	21	...	3	...	8	13	...	5	89
...	...	6	6	1	5	90
6	...	339	3	3	12	...	18	321	...	12	...	147	174	7	...	91
3	...	208	3	3	205	97	108	3	...	92
2	...	145	3	3	6	139	...	4	...	49	90	93
1	...	77	...	1	1	76	23	53	...	10	94
5	2	386	4	5	2	18	29	357	...	22	...	134	223	12	...	95
10	10	342	2	1	2	...	5	337	15	152	185	19	26	96
5	3	119	1	...	1	118	7	41	77	15	15	97
9	...	199	1	198	8	...	12	85	113	6	8	98
9	1	358	7	1	1	...	9	349	1	145	204	28	29	99
14	12	350	7	4	...	1	12	338	...	14	...	118	220	12	10	100
10	2	328	3	2	5	...	10	318	2	125	193	25	40	101
3	1	24	...	2	2	22	2	9	13	1	2	102
6	6	108	2	...	1	...	3	105	9	46	59	7	...	103
...	...	22	...	3	3	2	8	14	...	8	...	5	9	2	...	104
26	...	378	5	7	12	366	14	149	217	25	15	105
29	...	246	2	...	2	...	4	242	25	102	140	12	24	106
...	...	26	26	11	15	2	4	107
...	...	20	20	5	15	108
...	...	18	18	5	13	109
7	3	394	9	12	15	...	36	358	...	26	...	160	198	43	44	110
7	21	510	3	24	5	...	32	478	...	7	...	187	291	12	14	111
5	1	228	2	...	2	...	4	224	2	101	123	112
9	2	79	79	11	35	44	113
36	9	386	3	8	3	...	14	372	31	139	233	14	55	114
54	21	482	5	9	25	...	39	443	...	36	...	195	250	52	3	115
3	...	111	1	1	110	2	49	61	116
8	2	122	122	10	54	68	4	...	117
46	1	261	4	2	11	...	17	244	30	97	147	13	18	118
8	11	393	1	4	68	...	73	320	...	64	...	120	200	...	52	119
10	10	177	...	12	5	...	17	160	3	...	60	68	92	9	14	120
...	5	169	3	3	6	163	...	1	...	69	94	14	12	121
14	6	92	...	2	9	...	11	81	9	27	54	12	5	122
4	5	111	2	7	1	...	10	101	...	1	...	46	55	10	24	123
8	2	47	2	2	45	8	17	28	3	9	124
1	4	49	2	5	7	42	...	2	...	15	27	3	5	125
...	...	37	37	13	24	5	...	126
14	9	301	4	3	19	...	26	275	...	3	...	97	178	16	17	127
17	8	195	1	4	5	...	10	185	15	...	20	82	103	20	8	128
22	7	371	6	3	9	...	18	353	11	145	208	16	22	129
...	2	171	1	4	5	4	14	157	...	12	...	56	101	22	24	130
6	...	41	...	1	1	40	5	18	22	131
3	...	27	1	1	26	2	12	14	132
...	133
4	3	275	5	2	7	268	95	173	20	23	134
23	10	733	6	6	...	9	21	712	12	278	434	52	41	135
2	...	283	...	4	4	279	...	2	...	120	159	24	14	136
8	...	137	2	2	4	133	4	...	32	61	72	10	10	137
...	2	66	1	6	7	59	...	5	11	24	35	...	2	138
...	...	20	8	...	8	12	...	8	...	4	8	2	...	139
1	...	72	1	1	1	...	3	69	...	2	...	33	36	3	...	140
10	5	721	4	18	20	...	42	679	...	27	...	252	427	35	44	141
27	9	478	5	7	15	...	27	451	9	190	260	47	47	142
32	6	229	5	...	12	...	17	212	21	75	137	11	...	143
7	1	29	...	2	4	...	6	23	2	7	16	6	...	144
10	2	77	2	...	2	75	10	38	37	10	5	145
...	...	67	1	3	1	...	5	62	...	5	...	28	34	3	...	146
4	5	102	1	1	1	...	3	99	6	...	9	35	64	...	20	147
8	12	110	2	3	5	105	15	50	56	...	19	148
5	4	217	3	3	214	6	...	65	100	114	149
5	...	75	3	1	4	71	17	35	36	150
5	...	31	2	2	29	3	...	10	12	17	151
12	...	72	1	2	3	69	9	...	11	30	39	152
14	2	98	3	...	3	95	13	40	55	6	...	153
9	...	58	2	2	56	7	19	37	4	...	154
...	1	53	1	1	2	51	...	1	...	17	34	2	...	155
...	...	100	10	...	10	90	...	10	...	40	50	156
12	...	138	3	7	10	128	2	45	83	12	...	157
1176	524	27993	326	483	628	69	1506	26487	194	...	332	10551	15936	1364	1552	

Scholars in Home Dept.	No on Cradle Roll	Total Enrollment	Average Attendance	Organized Adult Classes	Organ'd Classes (ages 12-24)	No. in Teacher Training Class	Vols. in Teacher Train. Library	No. in Comm'ity Training Class	No. Won on Decision Day.	Added Church from S. S.	The Telescope	The Evangel	The Watchword	Boys' Friend	Girls' Friend	Our Little Folks
13	20	330	140	3	1	4			1	10	17	47	10			1
14	28	233	109	3	1				10	9	5	17	9			2
40	24	615	301	6	3				15	15	62	88	100	30	30	3
	30	429	225	6	4	8			2	4	21	32	20			4
35	17	177	75	2			16		14	7	10	10	20	35	30	5
	8	151	85	2	4						3	5				6
	10	110	50	2	1					2	8	15		15	15	7
	6	88	50	2	2					1						8
	12	208								5	3	5	3			9
	8	125	50							3	9		5	12	12	10
	6	140	90	1							5		20	45	45	11
	5	118	80	2						3	8	6	18			12
11	19	196	106	2	2					10	1	1				13
19	20	110	56													14
9	13	196	85	2	2						18					15
10	11	168	70	4							15					16
22	20	109	50	2							18	6				17
	5	73	30	1							9					18
		39	20								1					19
28	25	144	65		1					2	4	14	2	13		20
4	13	75	45								2					21
15	34	328	157	4	1						4	32	20			22
	40	132	100	1							3	10				23
											2	1				24
8	37	237	109	5	3	12				13	7	16	1	25	30	25
	10	68	30								1			15	15	26
68	143	898	365	4	7	9	7		25	16	42	93	15			27
	13	175	117	2						18	2	8				28
9	4	113	60	2	3						2					29
8		50	41							2	1	1				30
41	23	219	110	3	4	4	70			2	5	22	16			31
																32
17	24	199	76	3	2		10				12	13	26	25	25	33
57	37	176	60													34
29	75	543	241	2	2				1	8	16	81	27	22	22	35
11	21	255	181	3	4					3	18	29	1			36
8	25	95									1	1	5			37
9	6	52		20												38
		37	25							3						39
																40
48	44	516	231	3	2	22				3	22	30	25	100	90	41
10	37	201	129	2	1						6	5				42
											2					43
		146								2	2					44
5	11	96	60								2					45
		47	30								1					46
25	35	323	144	2	2					8	6	2	6			47
17	25	342	139	7					2	2	24	52				48
25	36	1164	602	7	5	25			23	36	115	102	125			49
20	127	829	386	7	3	8	23		12	15	26	54	34			50
55	92	862	325	8	4					15	15	43	19			51
20	20	597	340	7	7				5	15	12	60	25			52
14	15	370	230	5	3					14	28	54	70			53
32	63	426	194	4	6					1	17	57				54
	12	111	72	2	2						3	9				55
12	7	64	38	2	2					2	1					56
18	50	314	164	3	2						12	32				57
48	80	627	374	4			550		20	28	34	112	200	30	35	58
	25	94	36	2	4						8					59
4	3	52	28	2	2											60
30	14	277	114	2						11	7	2	14			61
	15	140	70								3	1				62
9	10	112	60								2	2	15	30	30	63
	13	162	80								5					64
60	87	962	367	7	3	10			6	5	63	77	38			65
30	98	710	350	2	2	6			7	8	89	73	27	25	25	66
96	101	1333	648							18	16		35			67
27	33	422	205	4	5	3	15		20	12	56	65	14			68
9	32	437	211	4	3	6				4	13	29	16	55		69
10	11	274	159	2	4					10	7	23	12			70
	17	361	220							1		29	26	20		71
19	58	321	192	3	2	1				14	2	17	11			72
26	11	120	50							6						73
24	17	219	84	1						4	8					74
18	26	192	85	2	1					12	8					75
		85	50													76
																77
4	7	48	30								2				9	78
5	9	75	55										8	8		79

NAME OF CHURCH	Contributing Members	Tithers	Conversions	Members in Senior C. E.	Members in Intermediate C. E.	Members in Junior C. E.	Life Work Recruits	Members in Otterbein Br'th'd	Members in W. Miss. Ass'n	Members in Otterbein Guild	Members in W. Aid Society	Teachers and Officers	Scholars in Main School	
80 Linglestown.....	60	2	1						20	25		15	113	
81 Rockville.....	50	1	7	38		59			15		39	15	193	
82 Lititz.....	135	8	7	28	22	50			56	38	32	18	230	
83 Lykens.....	196	25	8		38	91			42	38	52	30	266	
84 Lykens Cir., Forney														
85 Berrysburg.....														
86 Pillow.....														
87 Killinger.....			1									7	21	
88 Reigle's.....			1									7	50	
89 Manada Hill.....	19	1		25		30						10	70	
90 St. Paul's.....	5	1										4	6	
91 Manheim, Salem...	250		7	38		30			44	32	52	27	180	
92 Ruhl's Zion.....			2									27	193	
93 Manor, Highville...	123		2									69	203	
94 Green Hill.....	70	2	1									50	14	64
95 Middletown, First..	16	23	6	64	25	40			114	46	93	21	404	
96 Millersb'g, Hebron..		22	10	95		65			43	16	33	26	374	
97 M. Clare, Otterbein	100	20	16		30				6		31	20	122	
98 Mount Carmel.....	100	4	1	33		45			37		45	17	186	
99 Mt. Joy, St. Mark's	300	62	9	42	15	56			81	67	69	29	484	
100 Mountv'l, St. Paul..	255	30	12	56	20	35	2		102	44	60	15	300	
101 Myerstown, Zion...	226	50		20		30	1		87	37		38	391	
102 Mt. Aetna.....	20	1	3									7	51	
103 Neffs., Long's Mem.	91	2	6									12	96	
104 Oregon Union.....												5	74	
105 New Holland.....	340	28	23	60		25	1		62	46	57	32	391	
106 Ranck's.....	200	10	27	50					35			16	133	
107 Northamp., Penns..	9	7	2	18					35			9	41	
108 Cross Roads.....	10		1						16		15	8	64	
109 Point Philips....	8		5									16	101	
110 Oberlin, Neidig M..	320		5	110		79			113	58	107	28	347	
111 Palmyra, First.....	425	24	10	65		64			127	68	69	38	693	
112 Second, Zion.....			6	65					66	15		22	264	
113 Campbelltown.....				45					41			12	169	
114 Paradise, St. John's	290	30	36	35		16			38	20	52	24	229	
115 Penbrook, Grace...	434	22	51	30	38	40			102	67	34	33	548	
116 Pequea, Mt. Zion...		2	8	40							32	15	150	
117 Limeville.....	82		7	46							26	14	120	
118 Phila., First.....			21	24	10		2		55	10	60	27	216	
119 Second.....	120	10	32	24	25	20	2		64	20	40	17	350	
120 Third.....	6	39	10	36		39	5		47	8	70	33	181	
121 Pinegrove.....	135	25		70	10	35		42	23	18	62	36	170	
122 Pottstown, B. Mem			14	30		35			32		32	15	125	
123 Powl's, St. Jacob's..	75	7	3									14	100	
124 Trinity.....			19									5	31	
125 Zion's Stone.....		2	5									14	62	
126 Union.....	25											7	51	
127 Reading, Zion.....	200	45	22	30		32			54	32		25	178	
128 Trinity.....	125	5	17		45				36	20	31	25	210	
129 Salem.....		38	21	63		32			102	59	42	41	370	
130 Royalton, Emman..	98			55		45			48	26	66	20	252	
131 Stoverdale.....			7	33						10		7	90	
132 Shope's.....			1	22								7	70	
133 Swatara Hill.....														
134 S. Haven, Messiah..		61	4	69		69	6		63	64	40	31	174	
135 Shamokin, First....	103	54	129	24	54	17	42	151	98	65	41	597		
136 Second.....	15	7	112	38	113		34	39	24	52	35	300		
137 S. Cir., Clark's Gr..	133	4	12	100				25		21	18	159		
138 Ash Grove.....		3	8	59				8		25	19	92		
139 Zion.....	12	2	3								8	42		
140 S. Spring, Salem..			1					6		24	12	28		
141 Steelton, Centenary	531	55	12	86	64	104	7	119	62	85	48	575		
142 Sunbury, First.....	440	15	22	90		135		52	33	170	35	350		
143 Tower City.....	160	4	50	50		50		50	25	73	26	182		
144 Orwin.....	23		10	18		35		10		20	4	66		
145 Tremont.....	74	7	10	63		35		23		26	15	149		
146 Barry.....	52	5		40				21			14	120		
147 Union Deposit.....			6	68				19			11	89		
148 Fishburn's.....	15		15	30						23	16	184		
149 Valley View.....			70	59	69	60		40			38	436		
150 Fearnot.....			8	72							16	109		
151 Sacramento.....			12	16							10	87		
152 Spring Glen.....			22	73							21	358		
153 West Willow.....		5	13								25	18	302	
154 Refton.....											17	8	10	
155 Centerville.....				22				16	14		15	23		
156 Williamstown.....							35			46	19	118		
157 Manor, Stehman's..		6	14	12				29	17		22	114		
	13560	1576	1436	4764	911	3288	116	336	5287	2514	4778	3051	42994	

Scholars in Home Dept.	No. on Cradle Roll	Total Enrollment	Average Attendance	Organized Adult Classes	Organ'd Classes (ages 12-24)	No. in Teacher Training Class	Vols. in Teacher Train. Library	No. in Comm'ty Training Class	No. Won on Decision Day	Added Church from S. S.	The Telescope	The Evangel	The Watchword	Boys' Friend	Girls' Friend	Our Little Folks
12	138	65									6	8	1			30
16	25	248	110	2		13				8	6		12			50
16	16	280	149	3	5	5				6	9	21	16	35	35	
20	38	354	132	2	2		35		4	7	6	16	12			
		28	16													2
		57	38													20
16	15	111	40													
		10	9								1					
26	34	267	170	4	3	8				2	14	6	15			
47	31	298	79	2						1	12					
	25	248	160								2		8			
		78	68								5					
25	47	497	247	4							12	54	34	50	50	
5	32	437	183	5	3				3	20	16	27				
15	14	171	73	3					12	5	7	1		25	25	25
12	48	263	130	5	1			3		4	13	6	13			
18	75	606	265	3	8	2			8	8	34	45	125	40	60	95
24	44	383	215	3	6					5	8	48		20	40	
36	35	500	270	5	2					10	23	70	18			25
		58	33							3	1	1				
13	37	158	84	2						4	4	5	9			26
	9	88	69								2	1	1			
23	32	478	230	6	2				6	24	39	34	21	25	55	
15	23	187	85	2	2				5	21	9	29	12	20	20	20
	8	58	40	2							1	4				
		72	28	2							2	4				
	5	122	60													
66	84	525	236	4	2				2	3	23	51	21			
17	52	800	470	14	4	5			3	7	24	67	11			
	39	325	160	4	3					5	14	33				
	18	199	125							6	5			20	25	
74	64	391	133	2	4	10			15	20	21	25	11			25
18	57	656	331	4	2					42	40	57				
	30	195	73	2	2											
		134		2						2	2					
44	62	349	149	3	7				30	15	9	6	3			
15	30	412	215	4	4	4			32	5	5	24	7			
14	42	270	109	2	3	2			2	12	22	26	25	6	6	
37	22	265	146	4		10					9	15	14			
8	9	157	80	2	2					12	1		18			
2	19	135	54							8	1	2				
	6	42	24							8						
	17	93	38			1				1						
	7	65	24													
23	24	250	124	2	1	12	10		8	10	22	31	10	30	30	
18	22	275	146	3	2				5	6	4	12				35
24	42	477	230	4		6				20	32	37	51			
	49	321	135	3							8	13	1			
		97	45						2	3			6			
		77	30						1	3	1	1				
12	57	274	192	2	4	8				3	28		75			
45	70	753	301	5	13	5			32	16	17	78	16			
37	55	427	225	2	1				15	2	7	16				
8	7	192	80							8	5	12	6			35
2	15	128	60	1	2	12			8		4					
		50	30													
	1	41	20								4	1				
9	78	710	372	4	6				8	8	41	88	14	60	95	
15	50	440	250	4	4				16	12	14	28	33			
	37	245	172	2	1	14				10	6					
		70	40			2				2	2	2	1			
	20	184	85	2		4				10	9	9	14			
	26	160	85								10	17	15			
16	17	133	75	2	1					6	5	6	3	15	18	20
58	18	276	140	2	1					9	6	9	10			
4	26	502	360	3	2	5				5	7	21	22			
1	14	133	83	2	1	4				4			11			
		48	33	2	1	4				2			12			
	20	160	130	2						10						
6	24	176	66	4	1					11	6	1	2			
11	10	74	28								4	1	2			
6	5	72	45	2	1						4	13	6			
25	15	232	85								1					
32	28	220	80	2	8	6				10	7	10	22			
2176	3926	39252	19159	352	228	360	736	3	380	816	1468	2575	1787	851	872	969

NAME OF CHURCH	Otterbein Teacher	Otterbein Advanced Quar.	Otterbein Youths' Quar.	Otterbein Junior Quar.	Otterbein Primary Quar.	Weekly Bible Lesson Leaves	Little Picture Cards	Lesson Picture Wall Chart	Pupils Lesson Stories	Graded Series	Other Literature Used	Salary Contract
1 Allentown, Zion.....	15	125	60	40						65		\$1800.00
2 Sixth Street.....	12	80	75				75	1	75			1350.00
3 Annville.....	20	375	75							97		2500.00
4 Avon, Zion.....	16	225	75				20			80		1652.00
5 Baltimore, Otterbein	13	50	27	25	30	15	25	1	25			1700.00
6 Bellegrove.....	9	70	15			30	30					385.00
7 Kauffman's.....	6	45				10	20					232.00
8 Water Works.....		50		60		25	25					228.00
9 Mountville.....	11	90				20	30	1				354.00
10 Berne.....	5	35	15	15				1				300.00
11 Landingville.....	35	50	45				45					600.00
12 Shoemakersville.....		84								47		300.00
13 Birdsboro, Grace....	7	85	10									600.00
14 Brunnerville.....		85	15	25	10	20						125.00
15 Catawissa, Aristes...	11	75	26	26	18		15					473.00
16 St. Paul's.....	5	65	40	20					15			451.00
17 Fisherdale.....		45	8							40		261.50
18 Free Will.....	6	36	12	18			12	1				249.50
19 Mid Valley.....	6	12	12	6	12	12						115.00
20 Chamber Hill.....	9	55	20				25		25			540.00
21 Ebenezer.....		28	17		20		25					180.00
22 Cleona, Emanuel.....	20	150	45	40			75	1		90	6	409.00
23 Pleasant Hill.....		120						1				484.00
24 Fontana.....												207.00
25 Coatesville, Grace...	14	100	30	30	11		30	1	30			1549.00
26 Elverson.....	6	40			15	40	15	1	12			240.00
27 Columbia, Salome...	40	240	230							160		2000.00
28 Col. Ct., Ironville...	3	110	30				30					300.00
29 Silver Spring.....	6	55	22	14			22		22			125.00
30 Newtown.....	1	40	12	7	10		22					125.00
31 Cressona, Grace....	8	125	15							40		1200.00
32 Friedensburg.....												
33 Denver, Trinity.....	7	86	30	14	3		35		25			1102.50
34 Wiest Memorial.....												
35 E'town, St. Paul.....	13	225	65	25						60		1650.00
36 E'ville, Trinity.....	12	145	40	35		20			55	50		1400.00
37 Enders, Salem.....	1	40	12					1				450.00
38 Grace.....	6	36	24				15	1				450.00
39 Ebenezer.....	6	36	10									150.00
40 St. Paul.....												
41 Ephrata, First.....	15	180	60							102		2000.00
42 Florin.....				42			60					975.00
43 Eby's.....												75.00
44 Grantville.....	3	40	25				30					525.00
45 Lemberger's.....	4	50				5		1				250.00
46 Shirk's.....	3	40					15					125.00
47 Halifax, Otterbein...		175	45				35			97	10	1320.00
48 Harrisburg, First....	10	200	45				40	1			18	2000.00
49 Derry Street.....	32	400	225	50			165	5	165			2700.00
50 State Street.....	36	345	75	45		50				200		2000.00
51 Otterbein.....	25	375										2200.00
52 Sixth Street.....	34	350	50	100	40		100	2				2400.00
53 Hershey, First.....	12	260	30	40	60	40	50					1800.00
54 Highspire.....	25	200	30	40					85			1600.00
55 Hillsdale, Geyers....	11	75	30	15	2		15	1				480.00
56 Falmouth.....		40		15	10		15	1				240.00
57 Hopeland.....	12	180	80			40	40					1404.00
58 Hummelst'n, First...		230	125									2400.00
59 Intercourse.....												800.00
60 Mt. Tabor.....												300.00
61 Iona.....		140	60	48								1200.00
62 Jonestown.....		85	15	12	30			1				480.00
63 Fredericksburg.....	6	80	12	12								336.00
64 Ono.....	8	85	20							53		384.00
65 Lanc., Covenant....	30	325	125			100	110				29	2100.00
66 Otterbein.....	17	300	40	60			105	3				2000.00
67 Lebanon, Salem....	25	500										2400.00
68 Trinity.....	12	200								152		2300.00
69 Memorial.....	16	175	50				50					1600.00
70 Bethany.....	10	45	50		30							1000.00
71 West.....		120	120	75			40	1				900.00
72 Hebron.....												684.00
73 Shaefferstown.....												384.00
74 Leb. Cir., Ebenezer.		90	30	50			50	1				450.00
75 Kochenderfer.....		95	35	50	50		55	1				450.00
76 Lickdale.....	6	30	30	15			15					100.00
77 Green Point.....					12	20						100.00
78 E'ville, Forney.....	4	24		9								
79 Berrysburg.....	5		15	15	12	18	18	1				120.00

Pastor's Salary Paid by Church	Conference Missionary Appropriation	Gen. Home Missionary Appropriation	Value of Par- sonage Rent	Total Received by Pastor	Local Current Expenses	Church Repairs	Parsonage Repairs	
\$1800.00			\$400.00	\$2200.00	\$1657.00	\$1290.00		1
1025.00	\$325.00		480.00	1830.00	1659.00		\$107.00	2
2500.00			300.00	2800.00	2716.58	1500.00		3
1652.00			180.00	1832.00	2140.87			4
1700.00			360.00	2060.00	1126.00	349.00		5
385.00				385.00	85.00			6
285.00				285.00	289.00			7
187.00				187.00	49.00			8
289.00				289.00	80.00			9
300.00			24.00	324.00	56.00			10
600.00			48.00	648.00	287.00			11
300.00			24.00	324.00	89.00	135.00		12
700.00				700.00	275.00			13
125.00				125.00				14
473.00			30.00	503.00	407.00			15
451.00			30.00	481.00	400.00	1950.00		16
261.50			30.00	291.50	100.00			17
249.50			30.00	279.50	215.00			18
133.25				133.25	8.00			19
540.00				540.00	50.00			20
180.00				180.00	6.87			21
409.00			150.00	559.00	924.00			22
484.00				484.00	179.00			23
207.00				207.00	50.00			24
1324.00	225.00		276.00	1825.00	746.00	22.00		25
240.00				220.00	145.00			26
2000.00		\$271.25	300.00	2571.25	2254.84	304.86	64.33	27
300.00				300.00	568.00	144.00		28
125.00				125.00	344.00	163.00		29
125.00				125.00	99.00	621.00		30
1217.94			144.00	1361.94	317.80	25.15	41.00	31
								32
1102.50			180.00	1282.50	611.28		161.15	33
5.00				5.00	48.93			34
1700.00			240.00	1940.00	1304.00	720.00	26.98	35
1400.00				1400.00	200.00	100.00		36
450.00				450.00			860.00	37
415.00				415.00	59.00			38
100.00				100.00	50.00			39
								40
2000.00			240.00	2240.00	1585.00			41
975.00			100.00	1075.00	250.00	201.00		42
75.00				75.00	51.00			43
525.00				525.00	109.00			44
210.00				210.00	91.00			45
112.00				112.00	20.00			46
1320.00			180.00	1500.00	400.00	20.00	10.00	47
2000.00			540.00	2540.00	1758.00	1486.00	147.00	48
2700.00			300.00	3000.00	7488.00	9865.00		49
2000.00			300.00	2300.00	3658.00			50
2200.00			360.00	2560.00	2973.00	160.00		51
2400.00			480.00	2880.00	2200.00	325.00		52
1800.00			300.00	2100.00	600.00	75.00		53
1600.00			300.00	1900.00	479.00	49.00	55.00	54
480.00			25.00	505.00	97.00	148.77		55
240.00			11.50	251.50	81.30	70.00		56
1404.00			96.00	1500.00	279.37	122.44	68.26	57
2400.00			175.00	2575.00	2140.00	80.00		58
800.00				800.00	1053.00	26.00	66.00	59
300.00				300.00	340.00	227.00		60
1300.00			240.00	1540.00	356.00	800.00	155.00	61
480.00			108.00	588.00	125.00			62
336.00			96.00	432.00	137.00			63
384.00			96.00	480.00	120.00	250.00		64
2100.00			400.00	2500.00	1243.00	63.00	214.00	65
2000.00			240.00	2240.00	1477.61	138.36	243.42	66
2400.00			325.00	2725.00	1200.00	600.00		67
2300.00			300.00	2600.00	2121.00		71.96	68
1600.00			200.00	1800.00	2957.87	601.17		69
1000.00			216.00	1216.00	411.00			70
900.00				900.00	290.07	65.00		71
684.00	425.00		192.00	1301.00	877.90	42.30		72
384.00				384.00	454.95			73
450.00			46.00	496.00	308.00	700.00		74
475.00				475.00	406.75	300.00		75
100.00				100.00				76
100.00				100.00			684.38	77
					100.00			78
120.00				120.00	70.00			79

NAME OF CHURCH	Otterbein Teacher	Otterbein Advanced Quar.	Otterbein Youths' Quar.	Otterbein Junior Quar.	Otterbein Primary Quar.	Weekly Bible Lesson Leaves	Little Picture Cards	Lesson Picture Wall Chart	Pupils Lesson Stories	Graded Series	Other Literature Used	Salary Contract
80 Linglestown	8	60	40			30	30	1				600.00
81 Rockville	12	100	40	15			50	1				600.00
82 Lititz	8	80										1320.00
83 Lykens	20	120	30							111		1500.00
84 Lykens Ct., Forney's												
85 Berrysburg												
86 Pillow												
87 Killinger	25					5	10		10			74.00
88 Reigle's	4	50										115.00
89 Manada Hill												120.00
90 St. Paul's											5	50.00
91 Manheim, Salem	14	160	30	35	20		60	1				890.00
92 Ruhl's, Zion	9	140	25	25	30					15		720.00
93 Manor, Highville	2	100	35	35	35		60	1				460.00
94 Green Hill		50	30	15								230.00
95 Middletown, First	12	275	80		25		55	2			35	1800.00
96 Millersburg, Hebron	16	225	80	75	40			1				1600.00
97 Mont Clare, Otterb'n	10	45	22	20			25	1				1300.00
98 Mount Carmel	14	139	35	30	25	40						1500.00
99 Mt. Joy, St. Mark's	8	180	100			100				85		1560.00
100 Mountville, St. Paul	8	175	50	40								1800.00
101 Myerstown, Zion	2	250				25	25					2200.00
102 Mt. Aetna		15	10	10			10				10	120.00
103 Neffs., Long's Mem.	15	56	26	16			25	1	26			660.00
104 Oregon Union	4	26	30	20			25	1				150.00
105 New Holland	20	210	50	40	36	25	40	2		3		921.00
106 Ranck's	7	100	60				5					879.00
107 Northamp., Penns.												240.00
108 Cross Roads		50		18	15		15					120.00
109 Point Philips	6	48	24			36	36		24			100.00
110 Oberlin, Neidig, M.	18	225		70						100		1500.00
111 Palmyra, First	30	380	75	50						210		2000.00
112 Second, Zion	9	200	40		20		40	1				1404.00
113 Campbelltown	6	75	50	25		40	40	1				300.00
114 Paradise, St. John's	14	190	50	49	25	20	25		25	75		1500.00
115 Penbrook, Grace	15	36	320	75	50	15	140	1	145			2200.00
116 Pequea, Mt. Zion	8	40	30	30	40							500.00
117 Limeville	3	60	30	25	35							500.00
118 Phila., First	24											1600.00
119 Second	8					250				60		2000.00
120 Third	8	90	12				20		50	30		2000.00
121 Pinegrove	13	130	40	50			50					1320.00
122 Pottstown, B. Mem.							30	1	30			1600.00
123 Powl's V., St. Jacob's	5	65	40				10					410.00
124 Trinity		12	24				36					100.00
125 Zion's Stone		1	36						34		90	345.00
126 Union							12					130.00
127 Reading, Zion	15	75	45	45						65		1800.00
128 Trinity	12	100			25	25						1587.00
129 Salem	26	170	40				40	1		141		1620.00
130 Royalton, Emman.	12	110	75		50		60					1200.00
131 Stoverdale		24		24	20		20					600.00
132 Shope's		24			12		12					350.00
133 Swatara Hill												
134 S. Haven, Messiah	13	150	40	24						90		2000.00
135 Shamokin, First	30	225	62	30			20	1	20	150		2100.00
136 Second	16	110	75	80		55	55			78		1400.00
137 Ct., Clark's Grove	10	65			35	25	35		35			840.00
138 Ash Grove	2	30	15	25								328.00
139 Zion	3	15		14	10	12						125.00
140 S. Spring, Salem	1	20	4									408.00
141 Steelton, Centenary	38	325	70	50		125				90		2000.00
142 Sunbury, First	13	200	40	40						75		1800.00
143 Tower City	13	100	35	70			50					1160.00
144 Orwin		25		15	25							100.00
145 Tremont	7	60	30	50			50					840.00
146 Barry	6	50	30									360.00
147 Union Deposit	7	100	20	18	38	1						350.00
148 Fishburn's	9	125	30									350.00
149 Valley View	11	205	50		70		30			195		900.00
150 Fearnot	9	75	35		25		22					398.00
151 Sacramento	2	25	12	10	12		12					188.00
152 Spring Glen	8	85	30	30	30		40		25			314.00
153 West Willow	6	100		25					15	10		500.00
154 Refton		35	20				15		15			330.00
155 Centerville	4	40	10				10	1				370.00
156 Williamstown	7	75	20	20			30	1				900.00
157 Manor, Stehman's	15	140	40		25	10	30	1		17		510.00
	1371	15783	4816	2456	1048	1204	2915	43	988	2813	203	\$135485.50

Pastor's Salary Paid by Church	Conference Missionary Appropriation	Gen. Home Missionary Appropriation	Value of Par- sonage Rent	Total Received by Pastor	Local Current Expenses	Church Repairs	Parsonage Repairs	
600.00			54.50	654.50	432.00			80
600.00			54.50	654.50	385.39			81
1320.00			240.00	1560.00	923.00	126.00	346.00	82
1512.00			300.00	1812.00	440.00	90.00	2.00	83
								84
								85
								86
74.00				74.00	30.00	145.50		87
115.00				115.00	33.95			88
120.00				120.00	23.42			89
50.00				50.00	6.02			90
890.00			216.00	1106.00	1086.00			91
720.00				720.00	252.00			92
460.00				460.00	115.00	1442.00		93
230.00				230.00	165.00			94
1800.00			300.00	2100.00	1602.00		2355.00	95
1600.00			165.00	1765.00	529.36	33.00		96
1300.00			300.00	1600.00	508.00	43.00	35.00	97
1500.00			300.00	1800.00	1988.92			98
1560.00			300.00	1860.00	699.00		200.00	99
1800.00			300.00	2100.00	1500.00		50.00	100
2200.00			360.00	2560.00	893.00		25.00	101
172.00				172.00	181.06			102
660.00				660.00	173.47	496.11		103
150.00				150.00	16.37			104
921.00			133.00	1054.00	2816.00			105
879.00			133.00	1012.00	1000.00	750.00	10.00	106
200.00				200.00	45.00	100.00		107
120.00				120.00	75.00	1400.00		108
100.00				100.00	25.00	138.00		109
1500.00			180.00	1680.00	810.00	11.95	51.70	110
2000.00			200.00	2200.00	3257.00			111
1404.00			300.00	1704.00	298.20	87.47		112
300.00				300.00	349.39			113
1500.00			180.00	1680.00	523.00	395.00	125.00	114
2200.00			350.00	2550.00	927.00		263.85	115
458.00			60.00	518.00	255.00			116
457.80			60.00	517.80	332.70	205.00		117
1600.00			600.00	2200.00	1643.17	32.35	28.25	118
2000.00			480.00	2480.00	2078.00			119
1000.00	1000.00		300.00	2300.00	3138.00	82.00	40.00	120
1320.00			240.00	1560.00	693.25		300.00	121
500.00	1100.00		350.00	1950.00	479.85			122
410.00			12.00	422.00	50.00			123
115.00			12.00	127.00	1.00			124
345.00			12.00	357.00	63.00			125
130.00			12.00	142.00	1.00			126
1800.00				1800.00	924.72	907.71	693.50	127
1587.00			360.00	1947.00	400.00		248.00	128
1620.00			298.00	1918.00	1214.84	271.45	352.77	129
1200.00			250.00	1450.00	900.00	5.00		130
600.00				600.00				131
350.00				350.00				132
								133
2000.00			300.00	2300.00	836.00	13.00	1186.00	134
2100.00			480.00	2580.00	1579.08	380.15		135
1400.00			180.00	1580.00	920.00	10.00		136
840.00			120.00	960.00	100.00		80.00	137
328.00				328.00	60.00			138
125.00				125.00	25.00	75.00		139
408.00				408.00	106.00	598.00		140
2000.00			300.00	2300.00	3017.00	116.79	15.18	141
1800.00			240.00	2040.00	2541.06	935.91	100.00	142
1160.00			180.00	1340.00	178.00	10.00	20.00	143
107.00				107.00	65.00	80.00		144
840.00			60.00	900.00	371.00			145
360.00			60.00	420.00	210.00			146
350.00			60.00	410.00	134.00	60.00		147
394.00			62.00	456.00	106.00			148
900.00			44.00	944.00	490.00			149
398.00			19.00	417.00	175.00			150
188.00			9.00	197.00	80.00			151
314.00			16.00	330.00	130.00			152
500.00			180.00	680.00	68.00	107.00	204.00	153
330.00				330.00	118.00	300.00		154
370.00				370.00	78.00	883.00		155
900.00			120.00	1020.00	267.53		8.95	156
510.00				510.00	185.00			157
\$133046.49	\$3075.00	\$271.25	\$18934.50	\$155326.24	\$104704.87	\$33799.44	\$8732.30	

NAME OF CHURCH	Paid on Church Debt	Paid on Parsonage Debt	Paid for New Church	Paid for New Parsonage	For Local S. S. Purposes	For General S. S. Work	Local C. E. Exp. inc. Jr. and Int.
1 Allentown, Zion.....					\$483.00		\$35.00
2 Sixth Street.....		\$1600.00			219.00		29.00
3 Annville.....		1000.00			887.31		60.00
4 Avon, Zion.....	\$2108.90				592.00		45.00
5 Baltimore, Otterbein..	250.00				240.00		204.00
6 Bellegrove.....					115.00		
7 Kauffman's.....					165.00		
8 Water Works.....					258.00		
9 Mountville.....					303.00		20.00
10 Berne.....					100.00		
11 Landingville.....					130.00		54.00
12 Shoemakersville.....					324.00		26.00
13 Birdsboro, Grace.....							
14 Brunnerville.....							
15 Catawissa, Aristes Z.	1100.00				282.00		5.00
16 St. Paul's.....					266.00		
17 Fisherdale.....					183.00		
18 Free Will.....					150.00		
19 Mid Valley.....					135.00		
20 Chamber Hill.....					175.00		15.75
21 Ebenezer.....					94.00		1.50
22 Cleona, Emanuel.....			\$15691.00		428.00		35.00
23 Pleasant Hill.....					235.00		
24 Fontana.....							
25 Coatesville, Grace.....				\$11.00	271.00		10.00
26 Elverson.....					95.00	6.00	
27 Columbia, Salome.....			1084.50		915.46	28.00	293.60
28 Col. Ct., Ironville.....					275.00		28.00
29 Silver Spring.....					127.00	37.00	13.00
30 Newtown.....					67.17		
31 Cressona, Grace.....				3249.25	225.67		82.57
32 Friedensburg.....							
33 Denver, Trinity.....		300.00			225.15	5.00	30.75
34 Wiest Memorial.....					263.33	2.00	
35 E'town, St. Paul.....					321.57	22.05	74.69
36 E'ville, Trinity.....					384.00		
37 Enders, Salem.....					24.00	17.00	
38 Grace.....					119.00		6.00
39 Ebenezer.....					25.00	5.00	
40 St. Paul.....			1000.00				
41 Ephrata, First.....		550.00			700.00	10.00	30.00
42 Florin.....					304.00		41.00
43 Eby's.....							
44 Grantville.....	400.00				374.00		
45 Lemberger's.....	50.00				132.00		
46 Shirk's.....					30.00		
47 Halifax, Otterbein.....					243.00	126.00	100.00
48 Harrisburg, First.....					307.00		18.00
49 Derry Street.....			2198.00		1523.00		76.00
50 State Street.....					9570.00		777.00
51 Otterbein.....			1353.00	514.00	1233.00		248.00
52 Sixth Street.....	1655.00				700.00		125.00
53 Hershey, First.....			1600.00		265.00	20.00	10.00
54 Highspire.....			366.00		195.00	10.00	20.00
55 Hillsdale, Geyers.....					219.95	5.00	
56 Falmouth.....					89.11		
57 Hopeland.....					290.71	5.00	36.25
58 Hummelstown, First..					1097.00		125.00
59 Intercourse.....					85.00	20.00	10.00
60 Mt. Tabor.....					40.00	8.00	
61 Iona.....					420.00		
62 Jonestown.....					97.00		
63 Fredericksburg.....					77.00		
64 Ono.....					178.00		
65 Lancaster, Covenant..			11295.00		457.00	5.00	75.00
66 Otterbein.....		500.00	4828.29		824.15	36.40	38.08
67 Lebanon, Salem.....	1925.00				1200.00		
68 Trinity.....					669.91	107.23	17.71
69 Memorial.....		1834.16			506.97		95.83
70 Bethany.....					130.00	10.00	4.00
71 West.....					298.65		
72 Hebron.....	1254.00				278.60		52.00
73 Shaefferstown.....	850.00				165.75		
74 Leb. Cir., Ebenezer..					260.80		
75 Kochenderfer.....					201.37		
76 Lickdale.....							
77 Green Point.....	4029.00						
78 E'ville, Forney.....							
79 Berrysburg.....					65.00		

NAME OF CHURCH	Paid on Church Debt	Paid on Parsonage Debt	Paid for New Church	Paid for New Parsonage	For Local S. S. Purposes	For General S. S. Work	Local C. E. Exp. inc. Jr. and Jnt.
80 Linglestown.....					254.00		
81 Rockville.....			1350.00		497.20		50.00
82 Lititz.....		400.00			264.00	37.00	17.00
83 Lykens.....		1050.00			198.00	21.00	66.00
84 Lyken's Ct., Forney's.							
85 Berrysburg.....							
86 Pillow.....							
87 Killinger.....		42.60			18.00		
88 Reigle's.....					25.00	16.00	
89 Manada Hill.....					22.55		3.23
90 St. Paul's.....					4.94		
91 Manheim, Salem.....	2000.00				327.00		23.00
92 Ruhl's, Zion.....					124.00		
93 Manor, Highville.....					98.00	131.00	
94 Green Hill.....					70.00	231.00	
95 Middletown, First.....					1003.00	10.00	104.00
96 Millersburg, Hebron..			1856.00		440.52	17.78	64.00
97 Mont Clare, Otterbein		300.00			313.00		40.00
98 Mount Carmel.....			200.00				12.00
99 Mt. Joy, St. Mark's..			1500.00		545.00	12.00	12.00
100 Mountville, St. Paul..					505.00		
101 Myerstown, Zion.....					765.00		27.00
102 Mt. Aetna.....					43.76		
103 Neffs., Long's Mem...					264.07		
104 Oregon Union.....					161.72		
105 New Holland.....			30000.00		310.00		
106 Ranck's.....					204.00	5.00	10.00
107 Northamp., Penns....							
108 Cross Roads.....	1125.00				28.26		
109 Point Philips.....					113.08		
110 Oberlin, Neidig, M...		1200.00			359.72	10.00	63.85
111 Palmyra, First.....	1775.47				806.00		29.71
112 Second, Zion.....					1070.28		91.44
113 Campbelltown.....					732.83		64.84
114 Paradise, St. John's..					280.00	938.00	43.00
115 Penbrook, Grace.....			33471.49		784.00		12.00
116 Pequea, Mt. Zion....					116.00		4.00
117 Limeville.....					93.46		9.00
118 Phila, First.....			2273.30		707.44		60.00
119 Second.....	2800.00		600.00		562.00		90.00
120 Third.....			2800.00		409.00	15.00	30.00
121 Pinegrove.....		740.31			359.02		50.00
122 Pottstown, Baltz. M..					238.57		16.86
123 Powl's V., St. Jacob's.					38.00		
124 Trinity.....					24.00		
125 Zion's Stone.....					76.00		9.00
126 Union.....					27.00		
127 Reading, Zion.....					545.06		95.40
128 Trinity.....	225.00				448.00		25.00
129 Salem.....				1313.77	500.00		47.80
130 Royalton, Emmanuel.		950.00			315.00		50.00
131 Stoverdale.....					90.00		20.00
132 Shope's.....					132.00		42.00
133 Swatara Hill.....							
134 S. Haven, Messiah....			564.00		655.00	21.00	54.00
135 Shamokin, First.....			3864.02		989.31	10.00	169.95
136 Second.....					623.00	25.00	71.00
137 S. Ct, Clark's Grove..					133.00		20.00
138 Ash Grove.....					90.00		30.00
139 Zion.....					30.00		
140 Sinking Sp., Salem..					47.00		
141 Steelton, Centenary..			1360.00		902.15	25.00	365.57
142 Sunbury, First.....	3800.00				250.19	10.00	15.00
143 Tower City.....		1050.00			404.00		70.00
144 Orwin.....					85.00		40.00
145 Tremont.....		625.00			36.00		
146 Barry.....					72.00		
147 Union Deposit.....					216.00		20.00
148 Fishburn's.....			600.00		200.00		20.00
149 Valley View.....			848.00		572.00	10.00	43.00
150 Fearnot.....					176.00	5.00	40.00
151 Sacramento.....					50.00	8.00	4.00
152 Spring Glen.....					127.00		12.00
153 West Willow.....					439.00	53.00	
154 Refton.....					69.00		
155 Centerville.....					162.00		20.00
156 Williamstown.....					185.12		
157 Manor, Stehman's M..				1780.00		1016.00	
	21318.40	12142.07	\$119702.90	\$6868.02	54142.88	\$3101.46	\$5244.38

For General C. E. Work	General Benevo- lence Budget Apportionment	Paid on General Benevolence Apportionm'ts	W. M. A. Contributions	Otterbein Guild Contributions	Foreign Mission Specials	Home Mission Specials	Preachers' Aid	College Specials	Seminary Specials
		158.00	37.00	63.00			7.52		80
		148.00	20.00				8.00		81
4.00		634.00	158.00	146.00					82
4.00		380.00	132.00	76.00				33.00	83
									84
									85
									86
		25.10							87
		98.12							88
3.00	95.65	95.65					2.86		89
		27.00					2.65		90
	794.00	536.00	177.00	151.00				28.00	91
	536.00	536.00							92
	355.00	227.00							93
	175.00	100.00							94
		1215.30	396.00	180.00		111.00			95
15.00	992.03	800.06	112.00	52.00				115.00	96
	550.71	225.00	10.00		14.00		6.00	21.00	97
2.00		264.48	30.00						98
28.00	1185.49	1185.49	231.00	76.00				262.00	99
265.00		1615.00	700.00	271.00					100
21.00	1630.00	1630.00	375.00	187.00			75.00	393.00	101
		51.00							102
	245.04	162.69	36.00		38.00	3.24			103
	245.04	232.00			18.00	1.76			104
	754.00	754.00	200.00	80.00			15.00	80.00	105
2.00		630.00	171.00				6.00	50.00	106
	160.00	53.60			45.00				107
	133.00	2.50	26.00						108
	82.00	10.00							109
	1224.75	935.00	250.46	64.00		5.00		296.50	110
53.00	158.94	1745.05	621.98	142.46	625.00		51.38		111
	789.44	789.44	307.58	73.30			20.00	159.00	112
	100.00	55.50	138.00						113
7.00	996.16	996.16	127.00	48.00			9.50	173.25	114
	1256.47	1256.47	296.00	179.00			25.00		115
		185.00							116
	400.00	118.00							117
5.00	965.50	739.83	317.00				3.75		118
	1495.78	925.00	385.00	25.00				550.00	119
8.00	430.70	430.00	180.00	54.00				7.00	120
		630.00	30.00	29.00		37.84			121
3.00	380.70	145.00	129.20				5.00	25.00	122
	150.00	95.00					6.00		123
	40.00	51.00					3.00		124
	150.00	119.00					4.00		125
	40.00	30.00					1.00		126
	1095.09	1095.09	257.00	58.20					127
		230.00	220.00	222.50			75.00	6.00	128
	1341.83	1341.83	438.00	165.00			60.00	558.00	129
	715.96	232.67	51.00	37.00					130
		20.00							131
									132
									133
7.00	1126.88	1250.00	188.00	320.00		103.00	18.00	141.00	134
57.27	1901.33	1901.33	535.45	259.04	150.00		114.23	432.13	135
13.00		544.00	163.00	40.00					136
	407.00	350.00	98.00				19.00		137
	190.00	108.00							138
	115.00	35.00							139
	262.50	47.00							140
15.00	2726.83	2726.83	278.00	104.21	103.00			264.00	141
25.00	978.61	978.61	127.06	20.29				127.50	142
5.00		103.00	90.00						143
		17.00	10.00						144
	211.50	211.50	31.00				10.00		145
	211.50	211.50	78.00						146
6.00	241.00	241.00	42.00		9.00				147
	286.00	286.00	60.00		19.00				148
17.00	746.00	746.00	117.00				14.00	226.00	149
	250.00	181.00					31.00	5.00	150
	93.00	93.00					6.00	5.00	151
	215.00	215.00					9.00	8.00	152
	397.00	287.00					5.00		153
	222.00	80.00							154
	240.00	169.00	165.00	55.00					155
		31.35	26.00						156
	390.00	180.00	90.00						157
\$1035.19		75096.48	23502.39	\$7526.19	\$3086.36	\$1998.19	1382.89	635.50	140.37

NAME OF CHURCH	Quincy Orphan-age	For Temperance	Near East Relief	Special Sunday School	Special C. E.	Total for All Purposes
1 Allentown, Zion...	\$134.00	\$76.00	\$100.00			\$10303.00
2 Sixth Street.....	20.00					5982.00
3 Annville.....	376.15		152.00			15031.74
4 Avon, Zion.....	167.36	45.00	54.00			8103.47
5 Baltimore, Otter..	100.00		25.00			5085.00
6 Bellegrove.....	22.00		35.00			1041.00
7 Kauffman's.....	26.00		25.00			1096.00
8 Water Works....	9.00		3.00			548.00
9 Mountville.....	37.00	20.00	20.00			976.00
10 Berne.....	42.00	5.00	19.00			796.00
11 Landingville....	147.00		10.00			1841.00
12 Shoemakersville	33.00		24.00			1246.00
13 Birdsboro, Grace..	19.00		45.00			1245.00
14 Brunnerville....	13.00					148.27
15 Catawissa, Aristes	52.00		15.00			2512.00
16 St. Paul's.....		23.00				3385.00
17 Fisherdale.....	21.00					797.50
18 Free Will.....	19.00					856.00
19 Mid Valley.....	1.00					300.00
20 Chamber Hill....	43.55	2.50	44.95		\$8.20	1278.45
21 Ebenezer.....	8.50		12.05		5.90	389.12
22 Cleona, Emanuel..	18.00		90.00			18389.00
23 Pleasant Hill...	20.00		40.00			1227.00
24 Fontana.....	15.00					382.00
25 Coatesville, Grace.	46.00		40.00			4570.00
26 Elverson.....	32.00					508.00
27 Columbia, Salome.	421.19	109.50	208.32			11371.44
28 Col. Ct., Ironville.	31.00	27.00	31.00		150.00	1801.00
29 Silver Spring...	14.00					913.00
30 Newtown.....	16.20					927.57
31 Cressona, Grace..	38.00		110.80			6609.24
32 Friedensburg...						
33 Denver, Trinity...	35.00	9.00	57.54	\$124.10		3431.42
34 Wiest Memorial..						321.26
35 E'town, St. Paul..		20.00	50.00			6663.46
36 E'ville, Trinity...	100.00		70.00			3156.92
37 Enders, Salem...						1386.17
38 Grace.....						612.55
39 Ebenezer.....						196.00
40 St. Paul.....						
41 Ephrata, First...	200.00		26.00			8553.00
42 Florin.....	29.18		45.16			2220.73
43 Eby's.....						183.20
44 Grantville.....						1729.00
45 Lembergers.....	16.00		6.00	9.00		564.00
46 Shirk's.....						187.00
47 Halifax, Otterbein	40.00		60.00			3149.00
48 Harrisburg, First.	136.00		109.00			8584.00
49 Derry Street....	465.00	39.00	240.00			31188.00
50 State Street....	84.00		42.00			18461.00
51 Otterbein.....	93.00		70.00			11191.00
52 Sixth Street....	300.00					11090.10
53 Hershey, First...	146.00	35.00	40.00			6597.00
54 Highspire.....	73.00		26.00			4094.00
55 Hillsdale, Geyers..	42.77		28.56			1425.71
56 Falmouth.....	6.26					606.27
57 Hopeland.....	43.00					3348.76
58 Hummelst'n, First	1454.00		125.00			10498.00
59 Intercourse.....			6.00			2205.00
60 Mt. Tabor.....			4.00			979.00
61 Iona.....	56.00					3651.00
62 Jonestown.....	40.00					1066.00
63 Fredericksburg..	20.00					800.00
64 Ono.....	20.00					1171.00
65 Lanc., Covenant..	300.00	89.00	251.00			21433.00
66 Otterbein.....	145.30	25.00	65.00			13536.74
67 Lebanon, Salem...	1000.00		500.00			11191.33
68 Trinity.....	250.00	98.55	325.00			10324.69
69 Memorial.....	127.00	51.95	244.25			9453.23
70 Bethany.....	81.00					2297.00
71 West.....	85.28	16.07	119.00	31.00		2168.22
72 Hebron.....	25.00		22.00			4355.37
73 Shaefferstown...	15.25					1963.95
74 Circuit, Eben...						1949.30
75 Kochenderfer...	60.50					1566.12
76 Lickdale.....	15.00					115.00
77 Green Point.....						100.00
78 E'ville, Forney...						100.00
79 Berrysburg.....	18.00					273.00

Value Church Building	Debt	Net Value	Value of Parsonage	Debt	Net Value	Conference Minutes wanted	Current debt on Local Budget	Balance in Treasuries	
\$28000		\$28000	\$5000		\$5000	40		\$300.00	1
8300	\$2900	5400	6500	\$1800	4700	30		40.00	2
80000		80000	8500	500	8000	50			3
50000	19484	30516	3000		3000	75			4
35000		35000	6000		6000	25			5
4000		4000				25		340.00	6
3000		3000				25		150.00	7
1500		1500				15		85.00	8
3000		3000				20			9
7000		7000				20		415.00	10
2500		2500				30		565.00	11
3000		3000				30		755.00	12
3500	900	2600	1200		1200	15			13
2000		2000				6			14
20000	2600	17400	1000		1000	25			15
2500		2500	1000			20			16
2500		2500				20			17
2500		2500				15			18
									19
						25		183.00	20
3000		3000				10		110.84	21
33600	16300	17300	2400		2400	50			22
3500	150	3350				25			23
						5			24
10000	3600	6400	5500	4400	1100	30		100.00	25
4000		4000				15		200.00	26
38100		38100	5000		5000	150		3354.07	27
2500		2500				65			28
3000		3000				40		46.00	29
4000		4000				25			30
6500		6500	10000	4500	5500	35			31
									32
10000		10000	2500	500	2000	40		400.00	33
5000		5000				4			34
20000		20000	4000		4000	50			35
6000		6000				40			36
1500		1500	1000		1000	15			37
1500		1500				10			38
900		900				10			39
									40
10000		10000	5000		5000	75			41
4000		4000	2000		2000	35			42
2000		2000				10			43
7500		7500				20			44
3000	50	2950				12			45
2500		2500				6			46
7000		7000	2000		2000	30	277.66	200.00	47
30000	625	29375	5000		5000	50		100.00	48
95000		95000	5000		5000	125			49
90000	39000	51000	3500		3500	125			50
25000		25000	3000		3000	75			51
50200	5200	45000				150			52
7000		7000	4000		4000	50			53
12000		12000	3500		3500	60			54
5000		5000				30			55
2500		2500				12			56
8000		8000	2500		2500	30			57
32500		32500	2500		2500	100		3365.00	58
10200		10200	2000		2000	30		326.00	59
2000		2000				20		207.00	60
12500		12500	3000		3000	25			61
15000		15000				25			62
2000		2000				25			63
7500	500	7000				25			64
20000		20000	8000		8000	150		69413.00	65
14485		14485	2700	500	2200	100		1350.00	66
29000	6200	22800	9000		9000	50			67
30000		30000	4000		4000	75		240.00	68
11500		11500	3700	2500	1200	65		116.53	69
5000		5000	2000		2000	4			70
3000		3000				30		205.00	71
15200		15200				40			72
16208	650	15558				25			73
10000		10000				40		60.00	74
6000		6000				40		60.00	75
3000		3000							76
1000		1000				10		277.00	77
									78
4500		4500	2000	200	1800	12			79

NAME OF CHURCH	Quincy Orphan-age	For Temperance	Near East Relief	Special Sunday School	Special C. E.	Total for All Purposes
80 Linglestown	19.15	8.00	10.00			1648.17
81 Rockville	40.00	10.00	5.00			3168.09
82 Lititz	67.00	70.00	189.00			5006.00
83 Lykens	64.00		31.00			4409.00
84 Lykens Ct., Forn.						
85 Berrysburg						
86 Pillow						
87 Killinger						335.20
88 Reigle's			37.00			324.07
89 Manada Hill	7.50					278.21
90 St. Paul's	5.50		6.60			102.71
91 Manheim, Salem	65.00		45.00			5544.00
92 Ruhl's, Zion	22.00		43.00			3139.00
93 Manor, Highville	65.00	12.00				1108.00
94 Green Hill	78.00	11.00	24.00			909.00
95 Middletown, First	192.00					9268.30
96 Millersburg, Heb.	101.88	30.23	131.00			6063.19
97 Mont Clare, Otter	12.00	28.00				3155.00
98 Mount Carmel	25.25					4322.65
99 Mt. Joy, St. Mark	106.00	72.00	50.00	25.00		6863.49
100 Mountville, St. P'l	400.00	75.00		388.00		7869.00
101 Myerst'n, Zion	468.00		383.00			7802.00
102 Mt. Aetna						447.82
103 Neffs., Long's M.	17.70					1851.28
104 Oregon Union	61.55		71.60			713.00
105 New Holland	218.00		57.00			35584.00
106 Ranck's	76.00		20.00			3946.00
107 Northamp., Penns.	21.10					464.70
108 Cross Roads	11.00					1387.76
109 Point Philips	20.58					406.61
110 Oberlin, N. Mem.	130.00	57.10	58.80			5984.08
111 Palmyra, First	60.21	120.26				11021.46
112 Second, Zion	222.00	500.00	79.52			5402.23
113 Campbelltown	16.81					1657.37
114 Paradise, St. John	111.59		23.50	25.00		4576.38
115 Penbrook, Grace	93.90		167.78		46.00	40072.49
116 Pequea, Mt. Zion	12.00					1090.00
117 Limeville	19.16					1298.12
118 Phila., First	25.16		25.20			8029.10
119 Second	75.00					10570.00
120 Third	167.00	47.00	253.00			9953.00
121 Pinegrove	56.00	27.10	15.00			4534.52
122 Pottstown, B. M.	20.00					3012.48
123 Powl's V., St. Jacob		25.00				636.00
124 Trinity	5.00					211.00
125 Zion's Stone	27.00					655.00
126 Union	4.00					205.00
127 Reading, Zion	94.05	70.08	296.06	106.25		6943.12
128 Trinity	71.95		49.90			4168.35
129 Salem	191.83	62.65	223.60			8659.54
130 Royalton, Emman.						3990.67
131 Stoverdale						730.00
132 Shope's	18.00		18.00			610.00
133 Swatara Hill						
134 S. Haven, Messiah	451.00	36.00	73.00			8216.00
135 Shamokin, First	400.00	28.54	420.59			13871.09
136 Second	126.00		100.00			4234.00
137 Ct., Clark's Gr.	20.00					1761.00
138 Ash Grove	5.00					621.00
139 Zion	2.00					292.00
140 Sinking S. Salem	25.00	39.00				1270.00
141 Steelton, Centen.	664.00	65.00				12723.10
142 Sunbury, First	70.00	12.00	78.00			11130.62
143 Tower City	44.00					3314.00
144 Orwin	6.00					410.00
145 Tremont	83.08		200.00			2467.58
146 Barry	20.70		20.00			1032.20
147 Union Deposit	18.00		4.00	23.00		1183.00
148 Fishburn's	60.00		5.00			1812.00
149 Valley View			52.00			4178.00
150 Fearnot	11.00					1041.00
151 Sacramento	23.00		35.00			501.00
152 Spring Glen	19.00	17.00				867.00
153 West Willow	22.00		12.00			1877.00
154 Refton	3.00					900.00
155 Centerville	9.00		14.00			1925.00
156 Williamstown	3.00	8.80				1550.75
157 Manor, Stehman's	70.00	13.00				3844.00
	\$13202.76	\$2136.33	\$6962.78	\$731.35	\$210.10	\$672828.84

Value Church Building	Debt	Net Value	Value of Parsonage	Debt	Net Value	Conf. Minutes Wanted	Current Debt on Local Budget	Balance in Treasuries	
9000		9000				30			80
9000		9000				30		150.00	81
5000		5000	3500		3500	40		120.00	82
10000		10000	6500	2250	4250	75	175.00	180.00	83
									84
									85
									86
									87
5000		5000							88
2300		2300						165.10	89
2000		2000				4		81.40	90
18500	1000	17500	3000		3000	50			91
									92
8000		8000							93
5000		5000							94
1800		1800	3500	1305	2195	75			95
8000		8000	3000		3000	35			96
4500		4500	3500	1900	1600	40		69.00	97
19000	3300	15700							98
14000		14000	2500		2500	75		6000	99
70000		70000	12000		12000	40			100
36000		36000	2700		2700	75			101
5000		5000				8		7.96	102
6000		6000	3056	2212	844	40	82.35		103
									104
60000	25000	35000	1750		1750	55			105
12000		12000	1750		1750	35			106
1500		1500				10	106.40	125.00	107
4000	300	3700				8	130.50	87.00	108
1500		1500				8	72.00	87.00	109
21100	1200	19900	2500		2500	75		56.40	110
55000	4725	50275	5000		5000				111
12000		12000	12000	4000	8000	50			112
1800		1800				25			113
7500		7500	3500		3500	75		2535.00	114
135000	70000	65000	5000		5000	75			115
4850		4850				25		158.00	116
5000		5000	2000		2000	25		108.00	117
14000		14000	6000	2400	3600	30			118
40000	11000	29000	15000		15000	100			119
50000	38000	12000	6000	6000		25		5207.00	120
15000		15000	3000		3000	35		510.00	121
6000		6000				25			122
3000		3000	775		775	12		792.00	123
1500		1500	775		775	6		69.00	124
2000		2000	775		775	12		227.00	125
2000		2000	775		775	6		112.00	126
20000	2000	18000	15000	3500	11500	75			127
18000	1200	16800	4500		4500	75		1560.00	128
15000		15000				85			129
15000		15000	8100	4100	4000	35			130
									131
									132
									133
11000		11000	7000		7000	45			134
23500		23500	7875		7875	150		743.73	135
4500		4500	5000		5000	40		900.00	136
25000		25000	2000		2000	10			137
2000		2000				6			138
2000		2000				6			139
4000		4000				20			140
38000		38000	4500		4500	125		900.00	141
30000	16200	13800	20000		20000	80			142
18000	2100	15900	2500	200	2300	40			143
3000		3000				7			144
3350		3350	2475		2475	25		177.40	145
2500		2500				25		317.68	146
2800		2800				15			147
2200		2200				15		800.00	148
12000		12000	2675		2675	60			149
4000		4000							150
3200		3200							151
3800		3800							152
5500		5500	3000		3000	30		603.00	153
2500		2500				25		80.00	154
2000		2000				25			155
4000		4000	1800		1800	20		247.93	156
10000		10000				90			157
\$2002392	\$274184	\$1728209	\$333281	\$42767	\$290514	5379	843.91	\$106214.00	

STATISTICAL SUMMARY

Churches.—Number of Charges, 94; Number of organized churches, 156.

Membership.—Members at beginning of year, 26,293; received by confession of faith, 1,176; received by letter or transfer, 524; total in church during year, 27,993; lost by death, 326; lost by letter and transfer, 843; removed without certificate, 628; removed by expulsion, 69; total loss, 1,506; present membership, 26,487; net increase, 194; number under watch-care of church, 332; number male members, 10,551; number of female members, 15,936; number of members under 15 years of age, 1,364; number of non-resident members, 1,552; number contributing members, 13,560; number of tithers, 1,576; number of conversions, 1,436.

Societies.—Number of Senior C. E. societies, 91; members in Senior C. E., 4,764; number Intermediate C. E. societies, 35; members in Intermediate C. E., 911; number Junior C. E. societies, 62; members in Junior C. E., 3,288; number of Life Work recruits, 116; number of Otterbein Brotherhoods, 8; members in Otterbein Brotherhood, 336; number of Women's Missionary Associations, 94; members in Women's Missionary Association, 5,287; number of Otterbein Guilds, 62; members in Otterbein Guild, 2,514; number Women's Aid societies, 88; members in Women's Aid Society, 4,778.

Sunday school.—Number of Sunday schools, 154; teachers and officers, 3,051; Scholars in main school (not officers and teachers) 30,099; Scholars in Home Department, 2,176; number on Cradle Roll, 3,926; total enrollment, 39,252; average attendance, 19,159; number organized adult classes, 352; number organized classes (ages 12-24), 228; number in Teacher Training class, 360; volumes in Teacher Training library, 736; number in Community Training class, 3; number won on Decision Day, 380; added to the church from the Sunday school, 816.

Literature.—The Religious Telescope, 1,468; the Evangel, 2,575; the Watchword, 1,787; the Boys' Friend, 851; The Girls' Friend, 872; our Little Folks, 969; Otterbein Teacher, 1,371; Otterbein Advanced Quarterly, 15,783; Otterbein Youths' Quarterly, 4,816; Otterbein Junior Quarterly, 2,456; Otterbein Primary Quarterly, 1,048; Weekly Bible Lesson Leaves, 1,204; Little Picture Cards, 2,915; Lesson Picture Wall Chart, 43; Pupils' Lesson Stories, 988; Graded Series, 2,813; other Literature used, 203.

Finances.—Salary contract, (Do not include in total) \$135,485.50; Pastor's salary paid by church, \$133,046.49; Conference Missionary appropriation, \$3,075.00; General Home Missionary appropriation, \$271.25; Value of parsonage rent, \$18,934.50; total received by pastor, \$155,326.24; local current expenses, \$104,704.87; church repairs, \$33,799.44; parsonage repairs, \$8,732.30; paid on church debt, \$21,318.40; paid on parsonage debt, \$12,142.07; paid for new church, \$119,702.90; paid for new parsonage, \$5,868.02; for local Sunday-school purposes, \$54,142.88; for General Sunday-school work, \$3,101.46; for local C. E. expenses including Junior and Intermediate, \$5,244.38; for General C. E. work, \$1,035.19; General Benevolence, Budget Apportionment, (Do not include in total) \$86,300.00; Amount paid on General Benevolence Apportionment, \$75,096.48; Women's Missionary Association contributions, \$23,502.39; Otterbein Guild contributions, \$7,526.19; Foreign Mission specials, \$3,086.36; Home Mission specials, \$1,998.19; Preachers' Aid, \$382.89; College specials, \$635.50; Seminary specials, \$140.37; Homes and Orphanages, \$13,202.76; for Temperance, \$2,136.33; specials Near East, \$6,962.78; Sunday school, \$731.35; C. E., \$210.10; total for all purposes, \$672,828.84.

Property.—Value church buildings, \$2,002,392.00; debt, \$274,184.00; net value, \$1,728,209.00; value of parsonages, \$333,281.00; debt, \$42,767.00; net value, \$290,514.00.

Miscellaneous.—Conference minutes wanted, \$5,379; current debt on local budget, \$11,204; balance in treasuries, \$106,214.00.

CONFERENCE ROLL

ITINERANTS—ACTIVE

ELDERS

	NAME	ADDRESS	
1881	Arndt, R. S.	Annville,	Pa.
1901	Behney, H. J.	100 E. Sunbury St., Shamokin,	Pa.
1910	Bender, E. E.	738 N. 6th St., Allentown,	Pa.
1901	Breneman, B. M.	Denver,	Pa.
1911	Brown, J. F.	356 Vine St., Sunbury,	Pa.
1895	Burtner, E. O., D.D.	837 Linden St., Allentown,	Pa.
1891	Butterwick, R. R., D.D.	Annville,	Pa.
1894	Daugherty, W. E., D.D.	49 S. 6th Ave., Coatesville,	Pa.
1889	Daugherty, Jos.	Elizabethtown,	Pa.
1889	Daugherty, B. F., D.D.	837 Willow St., Lebanon,	Pa.
1910	Deitzler, J. C.	Tower City,	Pa.
1913	Earley, C. L.	1430 N. Third St., Harrisburg,	Pa.
1908	Ehrhart, O. T.	344 W. Orange St., Lancaster,	Pa.
1888	Enck, S. C., D.D.	704 N. 16th St., Harrisburg,	Pa.
1913	Fake, N. I.	Avon,	Pa.
1885	Faust, S. D., D.D.	Dayton,	Ohio
1912	Funk, C. A.	Middletown,	Pa.
1913	Funk, I. W.	Lititz,	Pa.
1911	Gibble, P. B.	Palmyra,	Pa.
1884	Goodman, B. F.	Tremont,	Pa.
1910	Haas, S. G.	Halifax,	Pa.
1904	Haeseler, A. L.	Manheim,	Pa.
1913	Hallman, G. W.	258 Herr St., Harrisburg,	Pa.
1923	Henderickson, C. W.	233 S. 2d St., Steelton,	Pa.
1898	Hershey, I. M.	Myerstown,	Pa.
1910	Hess, Geo. W.	Millersville, R. D. 1,	Pa.
1911	Hoffman, P. C.	Paxinos,	Pa.
1903	Holdeman, P. M.	Jonestown,	Pa.
1910	Holzinger, C.	729 N. Queen St., Lancaster,	Pa.
1891	Jones, M. H.	342 N. 2d St., Reading,	Pa.
1913	Jones, J. O.	2233 N. 6th St., Harrisburg,	Pa.
1891	Kauffman, S. G.	825 N. Shippen St., Lancaster,	Pa.
1903	Keene, Jas. E.	Mont Clare,	Pa.
1888	Keiper, J. A.	403 N. 9th St., Lebanon,	Pa.
1903	Kiefer, H. S.	Mount Joy,	Pa.
1886	Koons, I. B.	Annville,	Pa.
1917	Kurtz, P. B.	40 N. 18th St., Harrisburg,	Pa.
1901	Lehman, A. S., D.D.	Hummelstown,	Pa.
1897	Long, D. E.	Mountville	Pa.
1913	Longenecker, C. R.	New Holland,	Pa.
1910	Lowery, I. D.	Intercourse,	Pa.
1910	Lynch, C. A.	64 N. Church St., Ephrata,	Pa.
1888	Lyter, J. A., D.D.	1508 Derry St., Harrisburg,	Pa.
1912	MacDonald, J. R.	Swatara Station,	Pa.
1917	Mathias, H. C.	Halifax, R. D. 3,	Pa.
1905	Mease, O. L., S.T.D.	Millersburg,	Pa.
1908	Mease, C.	Hopeland,	Pa.
1913	Mentzer, H. M.	Valley View,	Pa.
1884	Miller, C. S.	Berrysburg,	Pa.
1889	Miller, H. M.	1040 Lehman St., Lebanon,	Pa.
1892	Miller, M. H.	Florin,	Pa.
1894	Miller, H. E., D.D.	349 N. 9th St., Lebanon,	Pa.
1907	Morgan, R. E.	Hershey,	Pa.
1909	Musselman, J. F.	Freetown, Sierre Leone,	West Africa
1887	Mutch, C. A.	955 N. 10th St., Reading,	Pa.

	NAME	ADDRESS	
1894	Nye, A. G.	Hershey,	Pa.
1918	Rauch, S. A.	Pine Grove,	Pa.
1912	Rettew, C. E.	San Fernando,	Philippine Islands
1899	Rhoad, H. F.	125 N. 18th St., Harrisburg,	Pa.
1895	Rhoads, S. L.	Palmyra,	Pa.
1911	Richie, G. A.	5845 Catherine St., Philadelphia,	Pa.
1906	Richter, G. M.	Freetown, Sierre Leone,	West Africa
1894	Romig, O. G.	129 Coçoa Ave., Hershey,	Pa.
1896	Runk, I. E., D.D.	Annville,	Pa.
1900	Rupp, S. E., D.D.	Camp Hill, R. D. 1,	Pa.
1913	Schaeffer, H. E.	Penbrook,	Pa.
1906	Shoop, C. W.	Canton,	China
1911	Shoop, W. E.	Catawissa, R. D.,	Pa.
1903	Snavely, C. A.	343 Reily St., Harrisburg,	Pa.
1891	Spangler, J. T., D.D.	Annville,	Pa.
1885	Spayd, M. B., D.D.	Lebanon, R. D. 1,	Pa.
1900	Seldomridge, I. N.	Oberlin,	Pa.
1913	Ulrich, C. Y.	134 E. Allegheny Ave., Philadelphia,	Pa.
1891	Walters, J. M.	269 N. York St., Pottstown,	Pa.
1899	Wier, A. K.	123 N. Fourth St., Columbia,	Pa.
1915	Witmer, C. C.	Manilla,	Philippine Islands
1912	Young, D. E.	1655 Camac St., Philadelphia,	Pa.

LICENTIATES

1918	Beittel, C. R.	(Fourth Year)	Schuylkill Haven,	Pa.
1913	Boeshore, H. F.	(Third Year)	Cressona,	Pa.
1915	Fridinger, M. V.	(Third Year)	Highspire,	Pa.
1917	Groff, M. B.		West Willow,	Pa.

ITINERANTS—INACTIVE

1889	Beach, William.	Lebanon,	Pa.
1871	Funk, J. B.	Mountville,	Pa.
1871	Garland, Thomas	Penbrook	Pa.
1867	Shoop, James.	Elizabethville,	Pa.

UNEMPLOYED—(ELDERS)

1914	Beamesderfer, C.	Myerstown,	Pa.
1891	Bierman, G. F., D.D., Ph.D.	425 W. Oley St., Reading,	Pa.
1888	Bossler, E. A. G.	260 E. Main St., Middletown,	Pa.
1904	Bowermaster, J. R.	736 S. Lime St., Lancaster,	Pa.
1875	Groff, I. M.	56 S. Duke St., Lancaster,	Pa.
1880	Lamey, Wm.	Chapman's Quarries,	Pa.
1909	Rothermal, G. W.	525 Robeson St., Reading,	Pa.
1874	Steiner, J. G.	238 S. Kingsley Drive, Los Angeles,	Calif.

NON-ITINERANTS**ELDERS (EMPLOYED)**

1923	Aungst, F. C.	Annville,	Pa.
1917	Dundore, S. T.	Elizabethville,	Pa.
1917	Heberlig, R. S.	Lykens,	Pa.
1921	Krick, W. D.	Enders,	Pa.
1893	Roop, H. U., Ph.D.	Chicago University, Chicago,	Ill.
1918	Stine, C. H.	112 W. Conway St., Baltimore,	Md.
1919	Walters, L. R.	Y. M. C. A., Reading,	Pa.

ELDERS (UNEMPLOYED)

1885	Blecker, A. M.	Myerstown,	Pa.
1885	Kurtz, J. H.	Bellwood,	Pa.
1889	Lehman, W. H.	Killinger,	Pa.
1913	Schwalm, C. W.	Valley View,	Pa.
1890	Snyder, W. H.	Lykens,	Pa.

LICENTIATES (EMPLOYED)

1923	Bingham, James.	(First Year)	Annville,	Pa.
1922	Bressler, Elias.	(First Year)	Annville,	Pa.
1920	Curry, C. K.	(First Year)	Hummelstown,	Pa.

	NAME	ADDRESS	
1920	Deibler, W. E.....(Third Year)....	Paradise,	Pa.
1921	Dunham, John.....(Second Year)....	Mount Carmel,	Pa.
1923	Fortna, Raymond.....(First Year)....	Cleona,	Pa.
1920	Fridinger, P. E.....(First Year)....	Royalton,	Pa.
1923	Kratzer, E. P.....(First Year)....	Shamokin, R. D. 2,.....	Pa.
1918	Rhoad, E. M.....(First Year)....	88 N. 18th St., Harrisburg,	Pa.
1923	Shay, R. L.....(First Year)....	Lebanon,	Pa.

LICENTIATES (UNEMPLOYED)

1918	Gingerich, J. L.....(First Year)....	Annville,	Pa.
1921	Lefever, Mrs. Mary Daugherty.....	Peking Language School, Peking,	China
1923	Mutch, Heber.....(First Year)....	1014 N. 10th St., Reading,	Pa.
1921	Snoke, P. O.....(Fourth Year)....	5026 N. 11th St., Philadelphia,	Pa.

OTHERS EMPLOYED IN CONFERENCE

Dambach, A. W.....	Columbia,	Pa.
Dieter, Harold.....	Cherryville,	Pa.
Fortna, Ira	Williamstown,	Pa.
Hollingsworth, C.....	Adamsdale,	Pa.
Leech, Lester.....	Annville,	Pa.
Light, J. C. H.....	Reading,	Pa.
Saul, E. E.....	Camp Hill,	Pa.
Smith, W. H.....	Lebanon,	Pa.
Sauer, Wm.....	Annville,	Pa.
Strickler, Earle.....	Gap, R. D. 2,	Pa.
Waltz, S. H.....	Lebanon,	Pa.

LAY DELEGATES TO THE ANNUAL CONFERENCE

Avon,	H. G. Neidig	Linglestown,	Mrs. L. S. Wagner
Allentown, Linden St., ..	Dr. Wm. J. Hertz	Lykens,	Amos Boyer
Allentown, Sixth St.,	C. A. Bergenstock	Lykens Circuit,	W. A. Wert
Annville,	A. S. Kreider	Manada Hill,	Mrs. Agnes Shultz
Baltimore, Otterbein,	Wm. Remmert	Manheim,	C. L. Cassel
Bellegrove,	Adam Umberger	Manor,	H. B. Frey
Berne,	V. K. Fisher	Middletown,	M. H. Bachman
Birdsboro,	J. A. Grier	Millersburg,	J. L. Forney
Catawissa,	C. F. Gable	Mont Clare,	Wm. J. Epprecht
Chamber Hill,	C. F. Rupp	Mount Carmel,	James M. Wert
Cleona,	Simon Tice	Mountville,	J. G. Stehman
Coatesville,	P. H. Hechler	Mt. Joy,	H. N. Nissley
Columbia,	R. K. Garber	Mt. Aetna,	Morris Kintzer
Columbia Circuit,	John A. Fox	Myerstown,	I. B. Haak
Cressona,	Harry Mease	Neffsville,	B. F. Kopp
Denver,	David Meiskey	New Holland,	D. G. Weidman
Elizabethtown,	J. H. Stern	Northampton,	Marvin Kleppinger
Elizabethville,	J. Fred Gaub	Oberlin,	W. H. Hoerner
Enders,	E. E. Kocher	Palmyra, First,	J. R. Engle
Ephrata,	H. W. Weaver	Palmyra, Second,	H. K. Bomberger
Florin,	Ephraim Hertzler	Paradise,	W. H. Conard
Grantville,	D. B. Behney	Penbrook,	O. E. Good
Halifax,	Charles F. Still	Pequea,	Amos Martin
Harrisburg, First,	Claude Engle	Philadelphia, First,	Josiah Dawson
Harrisburg, Derry St.,	H. A. Sherk	Philadelphia, Second,	J. B. McKelvey
Harrisburg, Sixth St.,	H. H. Baish	Philadelphia, Third,	S. C. Snoke
Harrisburg, State St.,	David Laudermilch	Pine Grove,	A. K. Boughter
Harrisburg, Otterbein	Alfred Hoerner	Pottstown,	Samuel Brown
Highspire,	D. W. Yeager	Powl's Valley,	H. R. Landis
Hopeland,	Ira Farlow	Reading, Salem,	Arthur Schott
Hershey,	John R. Zoll, Jr.	Reading, Zion,	E. W. Ritz
Hillsdale,	E. M. Kinsey	Reading, Trinity,	E. C. Smith
Hummelstown,	H. M. Horst	Royalton,	M. I. Gladfelter
Intercourse,	John Hutcheson	Schuylkill Haven, ..	John A. Kauterman, Jr.
Iona,	Philip Glick	Shamokin, First,	Edward Stinehart
Jonestown,	C. G. Kemp	Shamokin, Second,	David P. Culp
Lancaster, Covenant,	C. L. Grabill	Shamokin Circuit,	G. S. Clark
Lancaster, Otterbein,	J. B. Withers	Sinking Spring,	C. Steffy
Lebanon, Salem,	A. L. Lessley	Steelton,	R. J. Miller, Jr.
Lebanon, Trinity,	J. H. Seltzer	Stoverdale,	Edward Stover
Lebanon, Memorial,	Samuel B. Fox	Sunbury,	C. D. Rabuck
Lebanon, Hebron,	Aaron Behney	Tremont,	Charles Dietrich
Lebanon, Bethany,	M. K. Light	Tower City,	Miss Irene Hand
Lebanon Circuit,	Ralph Light	Union,	A. B. Shenk
Lebanon, West,	L. W. Daubert	Valley View,	Harry Shade
Lickdale,	E. E. Arnoldt	West Willow,	Wm. Ross
Lititz,	N. D. Sturgis	Williamstown,	Charles M. Wolfe

OUR DEPARTED HEROES

- | | | |
|-----------------------------------------------------------------------------------------------------------------------------------------------------------------------------------------------------------------------------------------------------------------------------------------------------------------------------------------------------------------------------------------------------------------------------------------------------------------------------------------------------------------------------------------------------------------------------------------------------------------------------------------------------------------------------------------------------------------------------------------------------------------------------------------------------------------------------------------------------------------------------------------------------------------------------------------------------------------------------------------------------------------------------------------------------------------------------------------------------------------------------------------------------------------------------------------------------------------------------------------------------------------------------------------------------------------------------------------------------------------------------------------------------------------------------------------------------------------------------------------------------------------------------------------------------------------------------------------------------------------------------------------------------------------------------------------------------------------------------------------------------------------------------------------------------------------------------------------------------------------------------------------------------------------------------------------------------------------------------------------------------------------------------------------------------------------------------------------------------------------------------------------------------------------------------------------------------------------------------------------------------------------------------------------------------------------------------------------------------------------------------------------------------------------------------------------------------------------------------------------------------------------------------------------------------------------------------------------------|------------------------------------------------------------------------------------------------------------------------------------------------------------------------------------------------------------------------------------------------------------------------------------------------------------------------------------------------------------------------------------------------------------------------------------------------------------------------------------------------------------------------------------------------------------------------------------------------------------------------------------------------------------------------------------------------------------------------------------------------------------------------------------------------------------------------------------------------------------------------------------------------------------------------------------------------------------------------------------------------------------------------------------------------------------------------------------------------------------------------------------------------------------------------------------------------------------------------------------------------------------------------------------------------------------------------------------------------------------------------------------------------------------------------------------------------------------------------------------------------------------------------------------------------------------------------------------------------------------------------------------------------------------------------------------------------------------------------------------------------------------------------------------------------------------------------------------------------------------------------------------------------------------------------------------------------------------------------------------------------------------------------------------------------------------------------------------------------------------------------------------------------------------------------------------------------------------------------------------------------------------------------------------------------------------------------------------------------------------------------------------------------------------------------------------------------------------------------------------------------------------------------------------------------------------------------|---------------------------------------------------------------------------------------------------------------------------------------------------------------------------------------------------------------------------------------------------------------------------------------------------------------------------------------------------------------------------------------------------------------------------------------------------------------------------------------------------------------------------------------------------------------------------------------------------------------------------------------------------------------------------------------------------------------------------------------------------------------------------------------------------------------------------------------------------------------------------------------------------------------------------------------------------------------------------------------------------------------------------------------------------------------------------------------------------------------------------------------------------------------------------------------------------------------------------------------------------------------------------------------------------------------------------------------------------------------------------------------------------------------------------------------------------------------------------------------------------------------------------------------------------------------------------------------------------------------------------------------------------------------------------------------------------------------------------------------------------------------------------------------------------------------------------------------------------------------------------------------------------------------------------------------------------------------------------------------------------------------------------------------------------------------------------------------------------------------------------------------------------------------------------------------------------------------------------------------------------------------------------------------------------------------------------------------------------------------------------------------------------------------------------------------------------------------------------------------------------------|
| <p>1804—John Senseny, M.D.
 1806—Peter Senseny.
 Jacob Geisinger.
 1811—Peter Kemp.
 John Hershey.
 1812—Matthias Kessler.
 Martin Boehm.
 George A. Geeting.
 1813—Philip W. Otterbein.
 1819—David Snyder.
 Valentine Baulus.
 1821—Isaac Niswander.
 Frederick Herr.
 1823—Henry Werde.
 Jacob Brazer.
 Adam Lehman.
 Christian Crum.
 1825—Abraham Drakesel.
 1826—A. Meyer.
 1827—Christian Ludwig.
 Philip Zeigler.
 1829—Christopher Grosh.
 1830—Christian Newcomer.
 1831—John Duma.
 1834—Jacob Dehoff.
 1839—Abraham Hershey.
 1841—John Crider.
 John Hassler.
 Christian Strickler.
 Felix Light.
 1844—John Neidig.
 James Sutton.
 John Dehoff.
 1845—John Light.
 John Snyder.
 John Wenger.
 1850—Christian S. Crider.
 Isaac Norcross.
 John Rasor.
 Joseph Yordy.
 1857—P. L. Zimmerman.
 1858—Casper Light.
 Samuel Seiders.
 1860—J. C. Smith.
 1863—H. W. Landis.
 J. S. Kessler.
 1864—D. M. Reesor.
 1868—Amos S. Miller.
 George A. Mark, Sr.
 David Moyer.
 Daniel Pfeifer.
 1870—Joseph F. Light.
 1873—S. K. Deitrich.
 A. Steigerwalt.
 T. C. Poulton.
 1875—Jacob Roop.</p> | <p>1877—Christian Kauffman.
 1880—J. K. Nelson.
 S. V. Mohn.
 J. S. Riddle.
 J. W. Kunkle.
 1881—John Shaeffer.
 T. Kreider.
 1882—C. Seltzer Meily.
 J. G. Clair.
 1884—D. Hoffman.
 Conrad G. Geist.
 1885—A. Krause.
 J. D. A. Garman.
 1886—H. H. Gelbach.
 Henry G. Sherrick.
 George A. Mark.
 J. R. Teter.
 Henry Dissinger.
 1887—J. Ruhl.
 John Stehman.
 1888—David Strickler.
 1889—Job Light.
 1890—Israel Carpenter.
 Henry Schropp.
 1891—J. A. Clemm.
 Jacob Doerkson.
 John Meyer.
 1892—M. P. Sanders.
 James G. Fritz.
 Benjamin K. Keck.
 S. R. Gipple.
 Jacob Stehman.
 1893—Lewis Peters.
 Isaiah Baltzell.
 William N. Shelly.
 1895—John W. Etter.
 1896—H. E. Hackman.
 Wesley Deitrich.
 1897—Simon Zimmerman.
 Abraham Kauffman.
 Simon L. Minnich.
 1898—J. H. Johnson.
 Simon Mower.
 1899—H. D. Lehman.
 J. B. Daugherty.
 Simon Noll.
 C. G. F. Miller.
 1900—J. H. Mark.
 L. W. Craumer.
 A. L. Shannon.
 1901—Joseph Young.
 1902—Jonas L. Knoll.
 George Schindler.
 Amos Graul.
 John G. Smoker.
 Ira E. Albert.</p> | <p>1903—William J. Egge.
 W. H. Uhler.
 Ezekiel Light.
 Philip Deitrich.
 1904—Joel Light.
 1905—Hiram B. Dohner.
 1906—G. W. M. Rigor.
 1907—Samuel Etter.
 H. S. Jenanyan.
 Solomon L. Swartz.
 1908—John H. Lowery.
 Abraham R. Meyers.
 Lewis Fleisher.
 J. X. Quigley.
 1909—Jacob T. Shaffer.
 Henry W. Andrews.
 C. O. Lehr.
 1910—Charles Bauer.
 J. R. Meredith.
 P. A. Bowman.
 1911—J. P. Smith.
 S. M. Hummel.
 W. A. Baier.
 George Stoll.
 1912—Frederick List.
 J. R. Blecker.
 H. F. McNelly.
 M. J. Mumma.
 U. S. G. Renn.
 1913—S. S. Daugherty.
 1914—J. W. Boughter.
 H. S. Gabel.
 1915—Arthur S. Beckley.
 J. Francis Smith.
 Jacob Runk.
 1917—Amos Lehman.
 W. W. Fridinger.
 Samuel B. Wengert.
 George W. Enders.
 Daniel D. Lowery.
 1918—John Binkley.
 D. S. Longenecker.
 1919—L. R. Kramer.
 I. H. Albright.
 1920—U. Gambler.
 C. I. B. Brane.
 A. E. Shroyer.
 1921—P. L. Haines.
 F. J. Butterwick.
 D. D. Buddinger.
 H. H. Fertig.
 1922—P. H. Balsbaugh.
 1923—C. E. Boughter.
 B. B. Weidman.</p> |
|-----------------------------------------------------------------------------------------------------------------------------------------------------------------------------------------------------------------------------------------------------------------------------------------------------------------------------------------------------------------------------------------------------------------------------------------------------------------------------------------------------------------------------------------------------------------------------------------------------------------------------------------------------------------------------------------------------------------------------------------------------------------------------------------------------------------------------------------------------------------------------------------------------------------------------------------------------------------------------------------------------------------------------------------------------------------------------------------------------------------------------------------------------------------------------------------------------------------------------------------------------------------------------------------------------------------------------------------------------------------------------------------------------------------------------------------------------------------------------------------------------------------------------------------------------------------------------------------------------------------------------------------------------------------------------------------------------------------------------------------------------------------------------------------------------------------------------------------------------------------------------------------------------------------------------------------------------------------------------------------------------------------------------------------------------------------------------------------------------------------------------------------------------------------------------------------------------------------------------------------------------------------------------------------------------------------------------------------------------------------------------------------------------------------------------------------------------------------------------------------------------------------------------------------------------------------------------------------------|------------------------------------------------------------------------------------------------------------------------------------------------------------------------------------------------------------------------------------------------------------------------------------------------------------------------------------------------------------------------------------------------------------------------------------------------------------------------------------------------------------------------------------------------------------------------------------------------------------------------------------------------------------------------------------------------------------------------------------------------------------------------------------------------------------------------------------------------------------------------------------------------------------------------------------------------------------------------------------------------------------------------------------------------------------------------------------------------------------------------------------------------------------------------------------------------------------------------------------------------------------------------------------------------------------------------------------------------------------------------------------------------------------------------------------------------------------------------------------------------------------------------------------------------------------------------------------------------------------------------------------------------------------------------------------------------------------------------------------------------------------------------------------------------------------------------------------------------------------------------------------------------------------------------------------------------------------------------------------------------------------------------------------------------------------------------------------------------------------------------------------------------------------------------------------------------------------------------------------------------------------------------------------------------------------------------------------------------------------------------------------------------------------------------------------------------------------------------------------------------------------------------------------------------------------------------|---------------------------------------------------------------------------------------------------------------------------------------------------------------------------------------------------------------------------------------------------------------------------------------------------------------------------------------------------------------------------------------------------------------------------------------------------------------------------------------------------------------------------------------------------------------------------------------------------------------------------------------------------------------------------------------------------------------------------------------------------------------------------------------------------------------------------------------------------------------------------------------------------------------------------------------------------------------------------------------------------------------------------------------------------------------------------------------------------------------------------------------------------------------------------------------------------------------------------------------------------------------------------------------------------------------------------------------------------------------------------------------------------------------------------------------------------------------------------------------------------------------------------------------------------------------------------------------------------------------------------------------------------------------------------------------------------------------------------------------------------------------------------------------------------------------------------------------------------------------------------------------------------------------------------------------------------------------------------------------------------------------------------------------------------------------------------------------------------------------------------------------------------------------------------------------------------------------------------------------------------------------------------------------------------------------------------------------------------------------------------------------------------------------------------------------------------------------------------------------------------------|

INDEX

	PAGE
Conference Committees	2
Conference Officers	2
Conference Proceedings:	
1 Wednesday, September 26	5
2 Thursday, September 27	9
3 Friday, September 28	12
4 Saturday, September 29	14
5 Sunday Services, September 30	18
Conference Roll:	
1 Lay Delegates	90
2 Ministers	87
Election of Officers and Committees	9
Evening and Sunday Services	17
Memorial Service	15
Our Departed Heroes	91
Reports:	
1 Applicants and Credentials	31
2 Appropriations to Conference Missions	61
3 Bible Cause	36
4 Boundaries	31
5 Christian Endeavor	49
6 Christian Home	36
7 Christian Stewardship	29
8 Church Erection	35
9 Conference Herald (Circulation Manager)	60
10 Conference Missionary and Church Extension Society	26
11 Conference Publication Board (Treasurer)	50
12 Conference Superintendent	20
13 Conference Treasurer	50
14 Education	38
15 Finance Commission	61
16 Foreign Missions	28
17 Home Missions	27
18 Lebanon Valley College (Financial Statement)	42
19 Lebanon Valley College (President)	39
20 Nominating Committee	5
21 Ordination	33
22 Preachers' Aid Board	61
23 Publishing Interests	35
24 Resolutions	63
25 Sabbath School Board	30
26 Social Service and Reform	33
27 Stationing Committee	18
28 Study Course Committees	31, 32
29 Temperance	37
Resolutions:	
1 Authorizing Conference Treasurer to borrow money	12
2 Bonebrake Seminary	13
3 Endorsement of Near East Relief	13
4 Laymen's Resolutions	15
5 Lebanon Valley College Debt	15
6 Reading Course (Re-affirming previous resolutions)	12
7 Requirements for being admitted into the Itineracy	11
8 Report of Committee on Resolutions	63
9 Routine reading of Pastors' Reports to be dispensed with.....	65
Summary of Statistics	86

OFFICIAL PROGRAM
of the
ONE HUNDRED AND TWENTY-FIFTH
ANNUAL SESSION
of
East Pennsylvania Annual Conference
of the
Church of the United Brethren in Christ

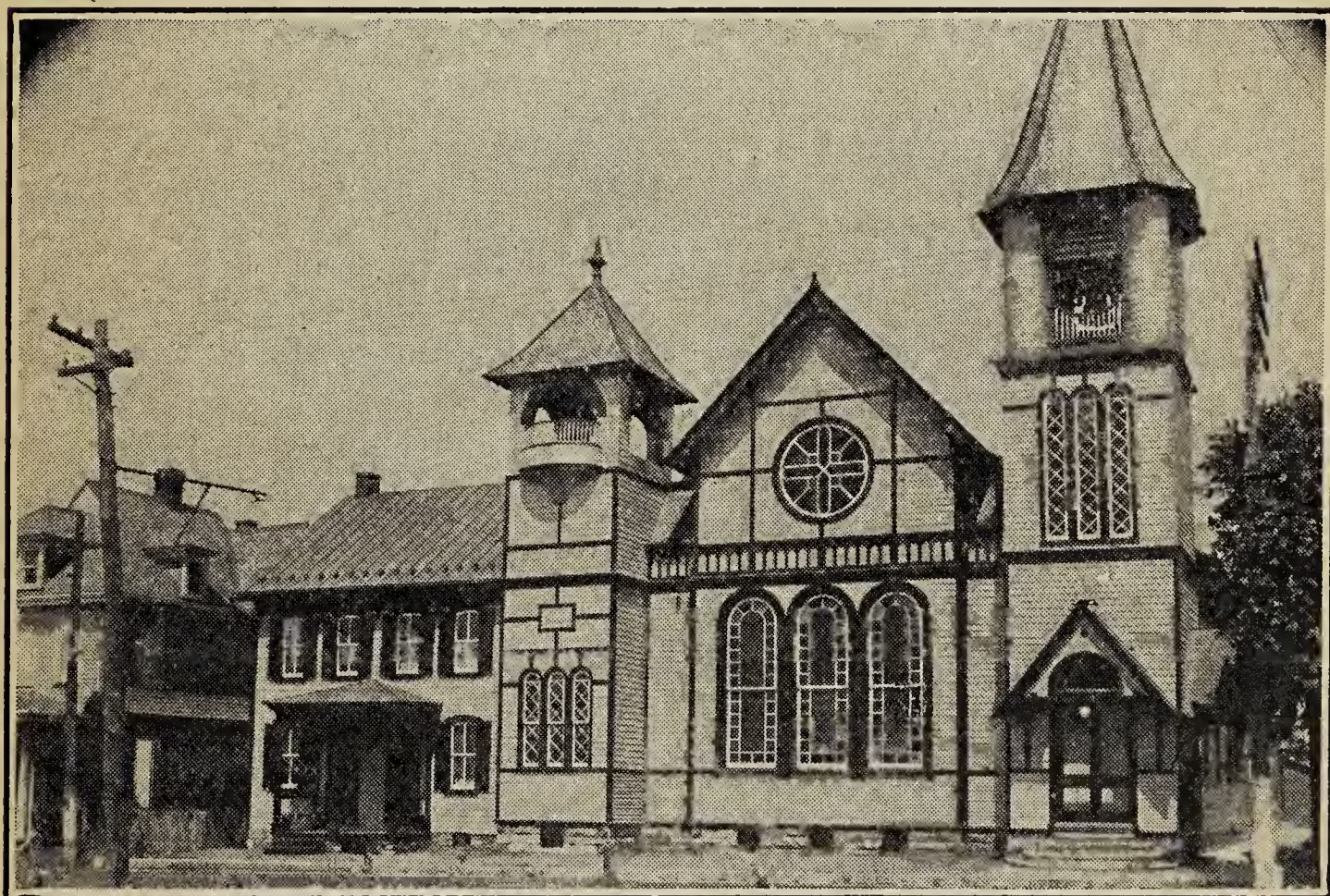

September 24 to September 29, 1924

Church of the United Brethren in Christ, Avon, Pa.

Bishop William M. Bell, D.D., L.L.D., Presiding
Rev. S. C. Enck, D.D., Conference Superintendent
Rev N. I. Fake, Pastor

COMMITTEES

Committees Will Meet

TUESDAY, SEPTEMBER 23rd

In the Church, Avon, Pa., as follows:

CONFERENCE CHURCH EXTENSION AND HOME MISSIONARY SOCIETY will meet at 2.00 P. M. . . . S. C. Enck, J. A. Lyter, I. M. Hershey, M. H. Jones, H. F. Rhoad, H. E. Miller, G. A. Stangle, J. R. Engle, H. A. Sherk.

COMMITTEE ON FINANCE, 3.00 P. M. . . . S. C. Enck, A. S. Lehman, E. O. Burtner, J. R. Engle, I. E. Runk, H. H. Baish.

BOUNDARY COMMITTEE, 4.00 P. M. . . . S. C. Enck, J. A. Lyter, H. M. Miller, H. F. Rhoad, O. P. Leese, Mrs. L. S. Wagner, H. B. Diener, A. C. Spangler, Raymond Fortna.

NOMINATING COMMITTEE, 3.00 P. M. . . . P. B. Gibble, S. A. Rauch, J. A. Keiper, Ira Lowery, P. M. Holdeman, S. L. Rhoads.

PREACHERS' AID, 4.00 P. M. . . . C. A. Mutch, M. H. Jones, D. E. Long, H. J. Behney, M. H. Miller, A. G. Nye.

PUBLICATION BOARD, 7.00 P. M. . . . S. C. Enck, J. A. Lyter, I. N. Seldomridge, H. F. Rhoad, J. O. Jones, J. R. Engle.

COMMITTEES ON COURSES OF STUDY—

First Year, 1.00 P. M. C. A. Mutch, C. Y. Ulrich, O. L. Mease

Second Year, 2.00 P. M. D. E. Long, C. H. Holzinger, G. A. Richie

Third Year, 3.00 P. M. I. M. Hershey, H. E. Schaeffer, P. B. Gibble

Fourth Year, 4.00 P. M. . . . B. F. Daugherty, O. T. Ehrhart, D. E. Young

Elders' Orders by Call of Chairman . . H. E. Miller, A. K. Wier, M. B. Spayd

Credentials and Conference Relations by Call of Chairman . . . A. S. Lehman, J. O. Jones, I. N. Seldomridge.

Auditing Committee H. M. Horst, S. C. Snoke

Conference Sermon, 7.30 P. M. Rev. Clarence Mease, Hopeland, Pa.

WEDNESDAY MORNING, SEPTEMBER 24th, 9.00 O'clock
Opening Session of the One Hundred and Twenty-Fifth
Session of Annual Conference

Devotions and Opening Address.....Bishop Wm. M. Bell, D.D.
Roll Call and Organization
Adjournment for committees to complete work.

WEDNESDAY AFTERNOON, 2.00 O'clock

DevotionsIra Fordna
Business Session
Conference Superintendent's Report
Report of Home Missions.....Committee
Report on Foreign Missions.....Committee
Report on Christian Stewardship.....Committee
Report on Nominating Committee
Report on EducationCommittee
Report on Application and Conference Relations
Business Session
Adjournment

WEDNESDAY EVENING, 7.30 O'clock

SUNDAY SCHOOL AND CHRISTIAN ENDEAVOR ANNIVERSARY

DevotionsRev. Raymond Fortna
Rev. Joseph Daugherty, D.D., and Rev. I. M. Hershey, D.D., Presiding
Address—"The Relation of the Sunday School to the Church"....
.....Rev. A. L. Haeseler
Address.....Rev. F. C. Aungst

THURSDAY MORNING, SEPTEMBER 25th, 9.00 O'clock

DevotionsElias Bressler
Business Session

THURSDAY AFTERNOON, 2.00 O'clock

Devotions.....Rev. Ira W. Funk
Business Session
Report on Church Election.....Rev. A. S. Lehman, D.D.
Illustrated Address.....Rev. A. C. Siddall, D.D.
Report on Social Reform.....Committee
Report on Temperance.....Rev. A. K. Wier, D.D.
Report on Sabbath Schools.....Committee
Report on Publishing Interests.....Rev. W. E. Deibler
Report on Young People's Society of Christian Endeavor.....
.....Rev. I. M. Hershey, D.D.
Report on the Home.....Rev. M. H. Jones
Report on Bible Cause.....Rev. Raymond Heberlig
Business Session
Adjournment

THURSDAY EVENING, 7.30 O'clock

CONFERENCE CHURCH EXTENSION

Rev. J. M. Walters, Presiding

Devotions.....Rev. Homer Miller
Address—"The Field is the Harvest".....Rev. H. F. Rhoad
Address—"City Work".....Rev. C. Y. Ulrich

FRIDAY MORNING, SEPTEMBER 26th, 9.00 O'clock

Devotions.....Rev. G. W. Hess
Business Session

FRIDAY AFTERNOON, 2.00 O'clock

Devotions.....Rev. H. C. Mathias
Business Session
Report on Lebanon Valley College and Address....Rev. G. D. Gossard,
D.D., Président
Report on the Seminary and Address
Address—"Our Orphanage"....Rev. J. H. Brunk, D.D., Supt. Virginia
Conference
Address—"Preachers' Pension".....Prof. H. H. Baish
Business
Adjournment

FRIDAY EVENING, 7.30 O'clock

EVANGELISM

Rev. B. M. Breneman, Presiding

Devotions.....Rev. S. T. Dundore
Address.. "Revivals in History and Prcspect"....Rev. H. E. Miller, D.D.
Address.. "Methods of Evangelism".....Rev. C. R. Longenecker

SATURDAY MORNING, SEPTEMBER 27th, 9.00 O'clock

Devotions.....Rev. R. S. Arndt
Business
Greetings from Woman's Missionary Association.....Mrs. J. R. Engle
Memorial Services—
Paper on Life Rev. Wm. Lamey.....Rev. G. W. Hess
Paper on Life Mrs. W. W. Fridinger.....Rev. B. M. Breneman
Paper on Life Mrs. J. B. Funk.....Rev. D. E. Long
Paper on Life Mrs. Chas. Bauer.....Rev. M. H. Jones

SATURDAY AFTERNOON, 2.00 O'clock

Business

SATURDAY EVENING, 7.30 O'clock

Rev. S. L. Rhoads, Presiding

Devotions.....Rev. M. H. Miller
Address—"The Shepherd and His Flock".....Rev. D. E. Long
Address—"The Preacher and His Sermon".....Rev. Leroy Walters

SUNDAY MORNING, SEPTEMBER 28th, 9 00 O'clock

Praise Service in Charge of Rev. B. F. Goodman

10.15 Sermon.....Bishop Wm. M. Bell, D.D.
Ordination Services
Reading of Stationing Committees Report

SUNDAY AFTERNOON, 2.00 O'clock

Sunday School.....Boaz Light, Superintendent
Address.....Rev. Joseph Daugherty, D.D.
Address.....Rev. H. M. Miller

SUNDAY EVENING, 6.30 O'clock

Christian Endeavor
Address.....Rev. Raymond Fortna
Address.....Rev. I. M. Hershey, D.D.
7.30 Sermon

